UMBRELLAS RE-COVERED *in One Hour* from 1/9 *Upwards*. All Kinds of Repairs Promptly Executed at J. R. FULTON'S UMBRELLA WAREHOUSE, 51 HIGH STREET, GALASHIELS.

TWENTIETH YEAR OF ISSUE.

The Galashiels and Selkirk Almanac and Directory

FOR 1898

Contains a Variety of Useful Information, County Lists for Roxburgh and Selkirk, Local Institutions, and a Complete Trade Directory.

Price, - - One Penny.

PUBLISHED BY

JOHN McQUEEN,

Proprietor of the "Scottish Border Record,"

LETTERPRESS and LITHOGRAPHIC PRINTER,

25 Channel Street, Galashiels.

ADVERTISEMENT.

NEW MODEL OF THE

People's Cottage Piano

PATERSON & SONS would draw Special Attention to this New Model, which is undoubtedly the Cheapest and Best Cottage Piano ever offered, and not only A CHEAP PIANO, but a Thoroughly Reliable Instrument, with P. & SONS' GUARANTEE.

On the Hire System at 21s per Month till paid up.

Descriptive Price-Lists on Application, or sent Free by Post.

A Large Selection of Slightly-used Instruments returned from Hire will be Sold at Great Reductions.

Sole Agents for the **Steinway and Bechstein Pianofortes,** the two Greatest Makers of the present century.

Catalogues on Application.

PATERSON & SONS,

Musicsellers to the Queen,

27 George Street, EDINBURGH.

PATERSON & SONS' Tuners visit the Principal Districts of Scotland Quarterly, and can give every information as to the Purchase or Exchange of Pianofortes. Orders left with JOHN McQUEEN, "Border Record" Office, Galashiels, shall receive prompt attention.

OAKEY'S OAKEY'S OAKEY'S

WELLINGTON KNIFE POLISH.
Prepared for Oakey's Knife-Boards and all Patent Knife-Cleaning Machines.
Canisters, 1d., 2d., 3d., 6d., 1s., 2s. 6d., and 4s.

SILVERSMITHS' SOAP,
For Cleaning Silver, Electro-Plate, &c. Tablets, 6d. each.

WELLINGTON BLACK LEAD,
The best for Polishing Stoves, Grates, and Iron-work, without Waste, Dirt, or Dust. In 1d., 2d., and 4d. Blocks, and 1s. Boxes.

JOHN OAKEY & SONS, Limited, Manufacturers of
Emery, Black Lead, Cabinet Glass Paper, Emery and Glass Cloth,
WELLINGTON MILLS, WESTMINSTER BRIDGE ROAD, LONDON, S.E.

Bunter's Nervine.

Cures TOOTHACHE Instantly,
And NEURALGIA. 1s. 1½d.

GIVEN AWAY AND ENCLOSED WITH EVERY 6d & 1/- BOTTLE OF
CRYSTAL PALACE JOHN BONDS GOLD MEDAL MARKING INK
A VOUCHER ENTITLING PURCHASER TO THEIR NAME OR MONOGRAM RUBBER STAMP
& ALSO FREE WITH ENLARGED 1/- BLUE WRAPPER INK AN IMPROVED LINEN STRETCHER

EADE'S GOUT PILLS CURE GOUT.
"The first two pills took the pain away."—JAS. PETTENGALL, 2, College Park Villas, Kensal Green, W.

EADE'S GOUT PILLS CURE RHEUMATISM.
"I would not be without them if they cost £1 a bottle. —A. MOUNTAIN, 16, Burton Crescent, Dewsbury, Leeds.

EADE'S GOUT PILLS CURE RHEUMATIC GOUT.
"The second bottle made me all right, nor has the pain since returned."—A. CHADWICK, West Street, Firgove, Rochdale.

EADE'S GOUT PILLS.
The safest and most effectual CURE for LUMBAGO, Pains in the Head, Face, and Limbs, requiring neither confinement nor alteration of diet, and in no case can their effects be injurious.
Sold by all Chemists, in Bottles, 1s. 1½d. and 2s. 9d.

GEORGE EADE, 72, GOSWELL RD., LONDON.

DON'T COUGH USE **KEATING'S LOZENGES.**

Sold everywhere in Tins, 1s. 1½d. each.
The Unrivalled Remedy for COUGHS, HOARSENESS, THROAT TROUBLES.

FOR POLISHING METALS, ESPECIALLY BRASS,

THERE IS NOTHING BETTER THAN
"LA BRILLANTINE" METALLIC POWDER,
TRY IT AND CONVINCE YOURSELF.
Sold Everywhere. Boxes 6d. and 1s., post free.
Proprietors—J. F. BAUMGARTNER & CO.,
15 (C. A.), NEWMAN ST., OXFORD ST., LONDON, W. *Absolutely Refuse Imitations.*

DR. J. COLLIS BROWNE'S

CHLORODYNE,

THE ORIGINAL AND ONLY GENUINE.

CHLORO-DYNE

is admitted by the profession to be the most wonderful and valuable remedy ever discovered.
is the best remedy known for Coughs, Consumption, Bronchitis, and Asthma.
effectually checks and arrests those too often fatal diseases—Diphtheria, Fever, Croup, Ague.
acts like a charm in Diarrhœa, and is the only specific in Cholera and Dysentery.
effectually cuts short all attacks of Epilepsy, Hysteria, Palpitation, and Spasms.
is the only palliative in Neuralgia, Rheumatism, Gout, Cancer, Toothache, Meningitis, &c.

A FEW DOSES QUITE EFFECTUAL.

CAUTION.—The extraordinary medical report on the efficacy of Chlorodyne renders it of vital importance that the public should obtain the genuine, which bears the words—"Dr. J. Collis Browne's Chlorodyne." Vice-Chancellor Wood stated that Dr. J. Collis Browne was undoubtedly the inventor of Chlorodyne; that the whole story of the defendant was deliberately untrue. Chemists throughout the land will confirm this decision that Dr. J. C. BROWNE was the inventor of CHLORODYNE. **Overwhelming Medical Testimony accompanies each Bottle.** *Sold in Bottles, 1s. 1½d., 2s. 9d., 4s. 6d., by all Chemists.*

Sole Manufacturer: J. T. DAVENPORT, 33, Great Russell Street, LONDON.

READ FENNING'S EVERY MOTHER'S BOOK.

Ask your Chemist for a FREE Copy.

BRONCHITIS CURED.

COUGHS, COLDS, BRONCHITIS.

FENNINGS'

LUNG HEALERS,

THE BEST REMEDY TO CURE ALL

COUGHS, COLDS, ASTHMAS, &c.

Sold in Boxes at 1s. 1½d. and 2s. 9d., with directions. Sent post free for 15 stamps. Direct to A. FENNINGS, West Cowes, I.W.

The largest size Boxes, 2s. 9d. (35 stamps, post free), contain three times the quantity of the small boxes.

Read FENNINGS' EVERYBODY'S DOCTOR. Sent post free, 13 stamps.
Direct to A. FENNINGS, West Cowes, I.W.

ADVOCATE LIBRARY EDINBURGH

SAFE TEETHING.

DO NOT LET YOUR CHILD DIE!

Fennings' Children's Powders Prevent Convulsions,
ARE COOLING AND SOOTHING.

FENNINGS'

CHILDREN'S POWDERS

For Children Cutting their Teeth.
To prevent Convulsions.
(Do not contain Calomel, Opium, Morphia, nor anything injurious to a tender babe.)

Sold in Stamped Boxes at 1s. 1½d. and 2s. 9d. (great saving), with full directions. Sent post free, 15 stamps. Direct to ALFRED FENNINGS, West Cowes, I.W.

Read FENNINGS' EVERY MOTHER'S BOOK, which contains valuable hints on Feeding, Teething, Weaning, Sleeping, &c.
Ask your Chemist for a FREE copy.

EASY TEETHING.

SORE THROATS CURED WITH ONE DOSE.

DO NOT UNTIMELY DIE!

SORE THROATS CURED WITH ONE DOSE.

FENNINGS' FEVER CURER!

BOWEL COMPLAINTS cured with One Dose.
TYPHUS or LOW FEVER cured with Two Doses.
DIPHTHERIA cured with Three Doses.
SCARLET FEVER cured with Four Doses.
CHOLERA cured with Five Doses.
INFLUENZA cured with Six Doses.

Sold in Bottles at 1s. 1½d. each, with full directions, by all Chemists.

Read FENNINGS' EVERYBODY'S DOCTOR. Sent post free for 13 stamps. Direct A. FENNINGS, West Cowes, I.W.

SORE THROATS CURED WITH ONE DOSE.

FENNINGS' EVERY MOTHER'S BOOK sent post free on application by letter or post card. Direct Alfred Fennings, West Cowes, I.W.

JOHN ROBERTSON,

FANCY BREAD AND BISCUIT BAKER,

Croft Street & Market Square, Galashiels.

Plain and Prepared Flour and Oatmeal at Lowest Prices.

CAKES AND TEA BREAD OF EVERY DESCRIPTION.

M. BELL,

FAMILY GROCER,

Provision, Tea, Wine, and Spirit Merchant,

Halliburton Place, Galashiels.

ABBOTSFORD ARMS HOTEL,

GALASHIELS.

(NEAREST TO RAILWAY STATION.)

COMFORTABLE APARTMENTS

And Suites of ROOMS.

Excellent Cuisine.

POSTING

IN ALL ITS BRANCHES RECEIVES SPECIAL ATTENTION.

REGULAR PLEASURE DRIVES

At Moderate Fares during the Summer Months.

Telephone, No. 81. A. SWANSON, *Proprietor.*

WINE LIST &C.

— 1898. —

WHISKY.

Very Choice and Well Matured, 15/ to 17/6 per Gallon.
Per Bottle, 2/6 and 3/.

OUR SPECIAL BLEND "PURE MALT WHISKIES."
10 Years Old, ... 21/ per Gallon.
15 Years Old, ... 22/6 ,,
Per Bottle, 3/6 and 4/.

BRANDY.

Superior Old Cognac, ...	29/ per Gall.	; 5/ per Bottle
Extra Superior do., Vintage 1882,	35/ ,,	6/ ,,
Extra Special do., Vintage 1865,	48/ ,,	9/6 ,,

Finest Pure JAMAICA RUM, 17/ per Gall. ; 3/ per Bottle

Finest Pure HOLLANDS GIN, Matured,
2/6, 2/9, and 3/ per Bottle.

WINES, &c.,

RARE OLD PORT, SHERRY, AND CLARET WINES,
In Wood and Bottle,
From 12/ to 42/ per Dozen Bottles.

Cordials, Liqueurs, &c., in Great Variety.

Bass' and Allsopp's Pale Ales, 2/3 Per Dozen.
London and Dublin Porter, Table Beer, &c.
"SPECIAL"—Pattison's and Younger's Ales,
Prime Condition, at 1/9 and 1/10½ per Dozen Pints.

We Bottle all our own Ales, Porter, &c., and can always vouch for the Quality and Condition.

HENRY RIDDLE & CO.,

CHANNEL STREET, GALASHIELS.

JOSEPH BROWN,

Bread and Biscuit Baker and Confectioner,

1 MARKET STREET, GALASHIELS.

PICNICS AND SOIREES SUPPLIED ON SHORTEST NOTICE.

JOHN FORSYTH,

Tailor and Clothier,

100 CHANNEL STREET,

GALASHIELS.

TELEPHONE No. 104.

J. & A. SCOTT,

FRUIT, FLOWER, AND VEGETABLE MARKET,

56 HIGH STREET, Galashiels.

Telephone No. 114

HOTELS AND FAMILIES SUPPLIED ON WHOLESALE TERMS.

High-Class Chocolates and Confectionery.

Wreaths and Crosses Made to Order. Cheapest House in Town for Fruits.

MRS W. RITCHIE,

Ladies' and Children's Outfitter.

Baby Linen Outfits furnished Complete.
Ladies' and Children's Underclothing.
French and English Stays, Large Variety.

65 HIGH STREET, GALASHIELS.

IMRIE'S

Temperance Refreshment Rooms,

35 CHANNEL STREET, GALASHIELS.

ALL KINDS OF TEMPERANCE REFRESHMENTS.

WILLIAM GRAY,

FAMILY GROCER,

TEA, WINE, AND SPIRIT MERCHANT,

MARKET PLACE, Galashiels.

LOUIS GUNTERT & SON,

Practical Watch & Clock Makers & Jewellers.

The Largest and Best Stock of **Watches, Clocks, Jewellery, Electro-Plate, Knives, Spoons, Forks, Barometers, Field** and **Opera Glasses, Spectacles** and **Eye-Glasses, &c., &c.** All of the very Best Quality. Suitable for Presents and Presentations. At Lowest Possible Cash Prices.

EVERY KIND OF JEWELLERY MADE TO ORDER AND RENEWED.

WATCHES, CLOCKS, AND JEWELLERY CLEANED AND REPAIRED ON THE SHORTEST NOTICE AT

LOUIS GUNTERT & SON'S,

46 MARKET PLACE, GALASHIELS.

Have no Connection with any Hawkers or Dealers.

W. & J. WOOD,

BUILDERS AND JOINERS,

GALAPARK ROAD, GALASHIELS.

Jobbing Mason, and Joiner Work of Every Description.

ESTIMATES GIVEN. FUNERALS CONDUCTED.

JOHN INGLIS,

Family Grocer and Provision Merchant,

11 Market Street,

GALASHIELS.

ABBOTSFORD NURSERY,

GALASHIELS.

Ornamental Trees, Shrubs, Fruit Trees, Roses, Herbaceous Plants, Florist Flowers.

Foliage and Flowering Plants, Palms, Ferns, Table Plants, Bedding Plants.

SEEDS AND BULBS.

Cut Flowers, Wreaths. Bouquets, and all Garden Requisites.

JAMES MALLEN, Proprietor.

LAWRENCE McLAREN,

Slater and Roof Plumber,

GALASIDE, 81 CHANNEL STREET, GALASHIELS.

HOUSE AND MILL JOBBING PUNCTUALLY ATTENDED TO. . . . . CORRUGATED IRON ROOFING OF EVERY DESCRIPTION.

Estimates on Application.

WILLIAM BELL,

FAMILY GROCER,

Tea, Wine, and Spirit Merchant,

222 Halliburton Place, Galashiels.

Edinburgh Porter and Ales on Draught. Bass' and Allsopp's Pale Ales.

JAMES HEPBURN,

Blacksmith and Ironmonger,

18 SIME PLACE and 8 BRIDGE PLACE,

Has on hand a large supply of **Ironmongery Goods**; also a large quantity of **Galvanised Corrugated Iron Sheets**, all Sizes and Guages.

SPECTACLES TO SUIT ALL SIGHTS.

WATCHES & JEWELLERY REPAIRED by a FIRST-CLASS WATCHMAKER.

JAMES T. WILSON,

Family Bread and Biscuit Baker,

Magdala Terrace, Galashiels.

PLAIN AND PREPARED FLOUR AND OATMEAL AT LOWEST PRICES.

Cakes and Tea Bread of every Description.

THOMAS KENNEDY,

LOOM, WITCH AND SHUTTLE MAKER

(All Witch Machines Fitted with Kennedy's Reversing Motion),

HIGH BUCKHOLMSIDE, Galashiels.

GENERAL JOINERY. FUNERAL UNDERTAKER.

WAVERLEY

Temperance Hotel and Restaurant,

MARKET SQUARE, GALASHIELS.

QUIET AND COMFORTABLE. MODERATE CHARGES.

Two Minutes from Railway Station.

R. F. SMITH, *Proprietor.*

TELEPHONE NO. 99.

MRS RUTHERFORD,

FRUITERER, FLORIST, & CONFECTIONER,

46 BANK STREET, Galashiels.

FRUITS IN SEASON.

Agent in Galashiels for Lipton's Celebrated Teas.

JAMES HOGARTH,

POTATO, GRAIN, & FLOUR MERCHANT.

OIL CAKES and FEEDING STUFFS.

HAY and STRAW IN BALES.

All Kinds of Poultry and Pigeon Meals and Grains.

HOGARTH'S A-1 OATMEAL,

MADE FROM SELECTED OATS,

A SPECIALTY.

MARKET STREET, GALASHIELS

JAMES RANKIN & SON,

Cabinetmakers and Upholsterers,

59 HIGH STREET, Galashiels.

FURNITURE, CARPETS, BEDDING.

Old Bedding Cleaned and Purified by FLETCHER'S PATENT MACHINE.

Carpets Cleaned PERFECTLY and HARMLESSLY by Machine.

Prompt Attention. Moderate Charges.

ROBERT DALGETTY,

BREAD AND BISCUIT BAKER,

8A KING STREET, GALASHIELS.

Picnics and Soirees supplied. Infants' Rusks. Dishes Covered, &c.

BISCUITS.—Lunch, Cracknel, Water, Wine, Digestive, Albert, Abernethy, Cabiu, &c.

CAKES—Sultana, Queen, Plum, Seed, Rice, Sponge, Shortbread, Buns, &c.

KING'S COMMERCIAL TEMPERANCE . . . HOTEL AND RESTAURANT,

MARKET STREET,

For BREAKFASTS, DINNERS, TEAS, AND SUPPERS.

Hot Dinners Every Day from 12.30 to 2.30.

Cosy, Quiet, Comfortable, and Reasonable.

CENTRAL HALL,

MARKET SQUARE.

Conveniently Situated and Furnished for Society Meetings, Services, Sales, Stockroom, Social Parties, &c., &c.,

CHARGES FROM 2S. 6D.

GEO. W. KING, AUCTIONEER,
Proprietor.

TAYLOR,

PRINCIPAL BILLPOSTER and BELLMAN

FOR GALASHIELS, MELROSE, AND DISTRICT.

Circulars, &c., Delivered Promptly and Carefully.

Address—29 ALBERT PLACE, GALASHIELS.

J. & P. BELL,

Registered Plumbers and Gasfitters,

MARKET SQUARE, GALASHIELS.

Prompt Attention to Orders by Post.

ESTIMATES ON APPLICATION.

D. S. ERSKINE,

Colliery Agent and Coal Merchant,

GALASHIELS.

BEST FIFE AND BEST ENGLISH HOUSE COAL.

Lothian and West Country Coal always on hand.

SPECIAL QUOTATIONS FOR WAGON LOADS.

ALSO AGENT FOR ALL KINDS OF BRICKS AND DRAIN TILES, &c.

J. TAKET,

Family Grocer, Tea, Wine, & Spirit Merchant,

MARKET SQUARE, GALASHIELS.

Goods Delivered by own Van in Town and Country.

TELEPHONE No. 13.

PETER HUTCHISON,

PAVIOR,

4 CHAPEL STREET, Galashiels.

Estimates for all descriptions of Street Paving, Kerb and Channel Work on application.

JAMES RANKIN,

Carver and Gilder, Picture Frame Maker, and Artists' Colourman,

20 MARKET STREET,

GALASHIELS.

Photos and Drawings Mounted.

Frames Cleaned and Re-Gilt.

Pictures Lined, Varnished, and Restored.

Picture Rods and Hanging Materials.

GEORGE HOGG, *Slater and Roof Plumber,*
26 STIRLING STREET, Galashiels.

JOBBING OF EVERY DESCRIPTION.
CORRUGATED IRON ROOFING of all Sorts for Outhouses, &c.
Estimates on Application.
Extensive Variety of Chimney Cans and Smoke Dispersers always in Stock.
CHIMNEY SWEEPING.

House Address—5 CHAPEL STREET.

WILLIAM BRYDON,
JOINER AND UNDERTAKER,
Botany Lane, Galashiels.

ALL KINDS OF HOUSE AND MILL JOBBING.
ESTIMATES ON APPLICATION.

WILLIAM BOYD,
FAMILY GROCER,
Tea, Wine, and Spirit Merchant,
24 KING STREET, GALASHIELS.

Burton and Edinburgh Ales,
Invalid Stout, 2/6 per Dozen Pints.
Table Beer (Extra Quality) 2/ per Dozen Quarts.
Some Specially Fine Old Scotch Whisky,
At 18/ per Gallon.

Groceries and Provisions of the Finest Quality.

WILLIAM HOGARTH,

JOINER AND UNDERTAKER,

LORRY, CART, & WHEELWRIGHT,

UNION STREET, GALASHIELS.

Cut Wood and Glass Sold. House and Mill Jobbing.

Estimates for all Kinds of Work on Application.

LITHOGRAPHY. ☞

All Kinds of Commercial Work, &c., done on the Premises.

JOHN McQUEEN,

Letterpress and Lithographic Printer,

25 CHANNEL STREET, GALASHIELS.

TELEPHONE No. 12.

THOMAS GOODSIR,

(Late of Edinburgh),

Cabinetmaker, Upholsterer, & Undertaker,

Invites the attention of Parties Furnishing to his Extensive Stock of

DINING-ROOM, DRAWING-ROOM, BEDROOM, AND HALL FURNITURE AND UPHOLSTERY GOODS IN ART TAPESTRY, CURTAINS, VELVETS, LACES, &c.

All Goods are of the Best Quality, and are guaranteed to be what they are represented. Only the Best Quality of Hair used for Upholstery Work.

Furniture Stored at Moderate Rates.

ALSO A LARGE STOCK OF

Decorations for Halls, Ballrooms, Bazaars, &c.,

KEPT IN STOCK.

House Jobbing and Undertaking Carefully Attended to.

Ladies' Sewed Work made up to any Design

AT THE

ART CABINET WAREROOMS,

ABBOTSFORD ROAD, GALASHIELS.

H. MURRAY,

Fruiterer and Confectioner,

55 BANK STREET AND MARKET SQUARE,

GALASHIELS.

Choice Selection of Chocolates and Other Fancy Confectionery.

Tea, Coffee and Other Refreshments.

ROBERT HERBERT,

SMITH AND MILL FURNISHER,

UNION STREET, GALASHIELS.

ALL KINDS OF JOBBING PROMPTLY EXECUTED.

Power-Loom Fittings Always in Stock.

ESTIMATES ON APPLICATION.

JAMES NOBLE,

Fish, Poultry, and Gamedealer,

73 HIGH STREET,

GALASHIELS.

D. HAGGART, Family Grocer,

56 ST ANDREW STREET, GALASHIELS.

BASS', ALLSOPP'S and M'EWAN'S PALE ALES. CAMPBELL'S MILD ALE.

GUINNESS', and BARCLAY & PERKINS' STOUTS.

M'EWAN'S Bitter Beer on Draught. Always in Prime Condition.

WILSON, KERR & CO.'S BOILED HAM AND SAUSAGES.

Letterpress

☛ Printing

OF EVERY DESCRIPTION

AT MOST MODERATE RATES.

Books, Pamphlets,
Reports, Catalogues,
Testimonials, Invoices,
Posters, Hand-Bills,
Labels, Statements,
Circulars, Show Cards.

Ball, Concert, and Soiree Programmes, &c.

LESSEE OF MULTI-COLOUR PROCESS.

JOHN McQUEEN,

"Scottish Border Record" Office,

GALASHIELS.

Telephone No. 12.

E. BLAKE,

Family Grocer and Provision Merchant,

273 GALAPARK ROAD, GALASHIELS.

Always on Hand a Good Supply of

BELFAST HAMS AND AYRSHIRE ROLLS

Of the FINEST QUALTIES. Also,

CHOICEST DANISH BUTTER

AT LOWEST MARKET PRICES,

ALL KINDS OF

ALES AND PORTERS

BOTTLED AND ON DRAUGHT.

WE INVITE SPECIAL ATTENTION TO OUR

LONDON STOUT, 2/6 Per Dozen Pints.

We can Recommend this PORTER as a Splendid Stimulant for INVALIDS.

ALWAYS SENT OUT IN BRILLIANT CONDITION.

P. MIRTLE & SON,

BOOT AND SHOE MAKERS,

HIGH STREET,

GALASHIELS.

MRS JAMES WRIGHT,

FAMILY GROCER,

Tea, Wine, and Spirit Merchant,

Bridge Place, Galashiels.

SPECIAL VERY FINE WHISKY, 21s per Gallon.

Extra Fine OLD BRANDIES from 5s to 10s per Bottle. Very Rare.

ESTABLISHED IN 1890.

TUITION GIVEN IN ADVANCED
AND
ELEMENTARY ENGLISH.

Mr R. H. BUTTERWORTH,

TUTOR,

(Late of STANLEY STREET, now of CURWEN HOUSE) gives
STRICTLY PRIVATE INDIVIDUAL LESSONS ONLY IN
READING, WRITING, AND SPELLING. ARITHMETIC. GRAMMAR.
HISTORY. DICTATION, DERIVATION, AND COMPOSITION.
BOOK-KEEPING BY SINGLE AND DOUBLE ENTRY.
GEOGRAPHY. ELECTRICITY, LIGHT AND HEAT. MENSURATION.
SHORTHAND (PITMAN'S SYSTEM).

The Classical Course comprises FRENCH (acquired on the Continent), LATIN, and GREEK.

TERMS PER QUARTER FROM 15s UPWARDS.

References may be addressed to former Pupils who have passed Business and Classical Examinations successfully.

JOHN CURRIE,

Wholesale and Retail Hosiery Manufacturer,

8 HIGH STREET, GALASHIELS.

The only Establishment in the South of Scotland to undertake any Class of Work. Every Article in the Trade in Stock, or Made to Order on the Shortest Notice.

WORKS—TANFIELD HOSIERY FACTORY.

ROBERT KERR,

CHIMNEY SWEEP AND JOBBING MASON,

GRATES BUILT IN. CHIMNEY HEADS REPAIRED.

Orders by Post Card Promptly Attended to.

NOTE THE ADDRESS—

9 GREEN STREET, GALASHIELS.

HOW TO SECURE

LONG LIFE AND GOOD HEALTH:

USE

HOGARTH'S NEW OATMEAL.

MADE FROM THE FINEST SELECTED OATS.

Corn Mill, Galashiels.

A. L. HOGARTH,

CONFECTIONER, NEWSAGENT, &c.,

274 GALA PARK ROAD,

GALASHIELS.

Fishing Tackle a Specialty. Stationery.

J. BOLTON,

Underclothing & Baby Linen Repository,

28 BANK STREET, Galashiels.

Fancy Goods of Every Description.

Servants' Register.

JAMES TAIT,

Fruit, Flower, and Seed Merchant,

94 High Street & 20 Bank Street,

GALASHIELS.

Regular Supplies of all kinds of Fresh Vegetables.

JAMES RAMAGE,

CART & WHEEL WRIGHT, JOINER AND UNDERTAKER,

GALASIDE, GALASHIELS.

JOBBING PROMPTLY EXECUTED. . . ESTIMATES GIVEN.

JAMES WHYTE,

Coal Merchant,

AGENT FOR

WILLIAM BLACK & SONS'

STEAM COAL,

AND

Brownyside and Arden House Coal.

OFFICE—

No. 5 Railway Station, Galashiels

DOUGLAS HOTEL

AND

Posting Establishment,

CHANNEL STREET, Galashiels.

This Hotel has been fitted up with every Comfort and Convenience for Commercial Gentlemen, Tourists and Families.

LARGE COMMERCIAL ROOM.

Handsome and Commodious Drawing-Room.

SUITES OF APARTMENTS.

EXCELLENT BILLIARD SALOON.

HOT, COLD, SHOWER, AND SPRAY BATHS.

POSTING DEPARTMENT.

Galashiels is the most Convenient Station for Visiting

Abbotsford and Waverley District.

Carriages of all kinds well appointed, with Steady and Reliable Drivers.

Proprietor—D. M'LAGAN.

Mr J. LAMB THOMSON,

ACCOUNTANT,

Estate and House Factor, and Commission Agent,

GALASHIELS,

Respectfully solicits Instructions from Parties in GALASHIELS, HAWICK, SELKIRK, and the Borderland generally, which will receive his prompt and most careful attention.

Office: 36 HIGH STREET, Galashiels.

LAIDLAW & CLARK,

TAILORS, CLOTHIERS, & GENERAL OUTFITTERS,

9 Bank Street, Galashiels.

ESTABLISHED 1855.

MOURNING ORDERS AND SERVANTS' LIVERIES PROMPTLY AND ECONOMICALLY EXECUTED.

Gent's Hunting Breeches. Fit and Workmanship Guaranteed.
Ladies' Tailoring.

GIDEON FAIRLEY,

BAKER & CONFECTIONER,

3 BANK STREET,

GALASHIELS.

———o———

Yeast-Made Bread and Malt Bread Daily.

SMALL AND TEA BREAD.

Scotch Oat Cakes a Specialty.

Soirees and Picnics Purveyed for.

WILLIAM AITKENS'

TOBACCONIST, NEWSAGENT, HAIRCUTTING AND SHAMPOOING ROOMS,

MARKET SQUARE, GALASHIELS.

LADIES COMBINGS MADE UP AT MODERATE CHARGES.

Note the Address.

JAMES DOVE,

Boot and Shoe Maker,

21 BANK STREET, Galashiels.

Welted Boots a Specialty.

JAMES CORNISH,

GENERAL MERCHANT (REMNANT SHOP) AND NEWSAGENT,

8 Balmoral Place, Galashiels.

PLUSHES, VELVETS, PRINTS, &c.,

SUITABLE FOR DRESSES & TRIMMINGS.

SHIRTS, FLANNELS, STOCKINGS, AND UNDERCLOTHING.

Newspapers and Periodicals Delivered.

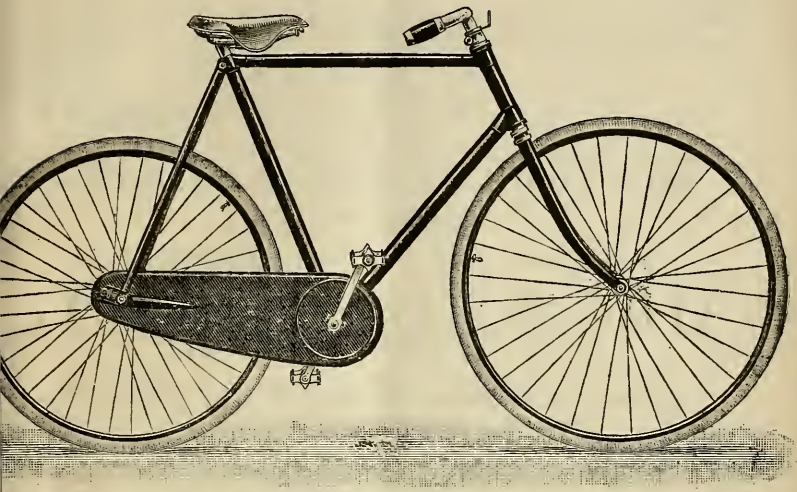

GALA WAVERLEY LIGHT ROADSTER.

JAMES M. BOYD,

Waverley Cycle Works,

GALASHIELS.

Maker of the "GALA WAVERLEY" Cycles (one model above illustrated), also Maker of the WAVERLEY SPEED BARROWS.

Large Selection of NEW and SECOND-HAND MACHINES always on hand. First-class Machines for Hire. Repairs of every description executed by Competent Workmen at Moderate Charges. All Cycle Accessories kept in Stock. Perambulators Re-Tyred and Repaired at Moderate Prices.

J. M. B. is also Agent for other Makes, such as SWIFTS, HUMBERS, CALCOTTS, etc.

CUTLERY.

Every Description of Cutlery Sharpened and Repaired.
Pocket and Table Cutlery, Mill Scissors, Birling Irons and Scissors, Sheep Shears, Guillotine Knives.

RAZORS GROUND & SET. LAWN MOWERS SHARPENED & REPAIRED.

SHOOTING GALLERY,
With Moving Figures and Martini-Henry Guns.

JAMES M. BOYD,
CYCLE DEPOT, GALASHIELS.

T. CLEGHORN,

BUTCHER,

31 BANK STREET, Galashiels.

SALT TONGUES ALWAYS ON HAND.

Telephone No. 52.

GALA LAUNDRY,

1 HIGH STREET, GALASHIELS.

EVERY CLASS OF GOODS WASHED AND DRESSED.

BLANKETS SCOURED.

ALL KINDS OF CURTAINS DRESSED EQUAL TO NEW.

EVERY CUSTOMER'S GOODS KEPT STRICTLY SEPARATE.

GEORGE HOGG & SON, Proprietors.

ADAM PURVES & SON,

Blacksmiths, Engineers,

And Cycle Agents,

3 DAMSIDE, GALASHIELS.

Horse Shoeing and all General Jobbing.

MILL WORK OF EVERY DESCRIPTION PROMPTLY AND CAREFULLY EXECUTED.

Agents for the Northern *X*, The Belvoni, The Conqueror, and Galatea Cycles, or any other make supplied.

Cycle Repairs of Every Description done.

Cycle Accessories kept in Stock.

Lowest Charges in Town.

MODES.

MISS DAVIDSON,

DRESS AND MANTLE MAKER,

CLUB BUILDINGS, GALASHIELS,

Is always showing the Latest Styles and Fabrics at

MODERATE PRICES.

TELEPHONE No. 116.

ANDREW TOD,

FAMILY BAKER AND CONFECTIONER,

88 HIGH STREET, GALASHIELS.

CAKES AND PASTRY IN GREAT VARIETY.

Marriage and Christening Cakes Richly Ornamented.

PICNICS AND SOIREES SUPPLIED.

Malt and Brown Bread a Specialty.

TEA BREAD AND BISCUITS OF ALL KINDS.

Vienna Bread and Rolls Every Morning.

ORDERS PUNCTUALLY ATTENDED TO.

CHARLES BROWN,

TAILOR AND CLOTHIER,

23 GREENBANK STREET, GALASHIELS.

STYLE AND FIT GUARANTEED.

JOHN TWEEDIE & SON,

REGISTERED PLUMBERS AND GASFITTERS,

80 HIGH STREET,

GALASHIELS.

TELEPHONE No. 41.

JAMES BLAKE,

FAMILY GROCER,

Tea, Wine, and Spirit Merchant,

104 HIGH STREET, GALASHIELS.

Edinburgh Porter and Ales on Draught. BASS' PALE ALES.
All Liquors of First Quality Only.

Telephone NO. 82. *Telephone NO. 82.*

JOHN R. BOLTON,

Fish, Poultry, & Game Dealer,

29 BANK STREET, GALASHIELS.

Branch at 236 GALAPARK ROAD.

(Telephone No. 112.)

All Kinds of Fish and Game in their Season.

Finest Cod Liver Oil always on Hand. Finest Cambridge Sausages.

Sole Agent for Waugh's Far-Famed SCOTCH HAGGIS.

All Orders Promptly Attended to, and delivered by Own Vans.

For the Very Best Value in DRAPERY GOODS go to

JAMES SCOTT'S

General Drapery, Millinery, Dress, Mantle, and Outfitting Warehouse,

47 and 48 BANK STREET, Galashiels

(THE POLYTECHNIC),

Where you will find in all Departments a CHOICE and VALUE far surpassing any other House in the

SOUTH OF SCOTLAND.

When Buying, don't forget **SCOTT'S,**

The Polytechnic, 47 and 48 BANK STREET,

GALASHIELS.

PATENT GLACIER

WINDOW DECORATION

For Producing the Effect of Stained Glass on Windows.

MAKES BEAUTIFUL WINDOWS AT SMALL COST.

Hundreds of Designs, suitable for Hall, Dining and Drawing Rooms, Stairway, Fanlights, and Door Panels.

SOLE AGENT FOR THE DISTRICT—

JAMES M. BELL,

PAINTER, PAPERHANGER, DECORATOR, GLAZIER, PICTURE FRAMER,

HIGH STREET, GALASHIELS.

ART POTTERY, OPAL GLASS, &c.

GLASS SHADES. ARTISTS' MATERIALS. COPIES ON LOAN.

FINEST OLD SCOTCH WHISKY

Telephone, 59a.

Only 18/ per Gallon

The Purest

The Oldest

The Finest

The Best

THE GALA BLEND

Only 18/ per Gallon.

It is Rich
It is Mellow
It is Soft
It is Stimulating

Sole Proprietor—

GEORGE DOBSON,

WINE & SPIRIT MERCHANT,

34 ISLAND STREET, GALASHIELS

JOHN MELROSE,

STATIONER, NEWSAGENT, and TOBACCONIST,

POST OFFICE

57 HIGH BUCKHOLMSIDE, Galashiels.

Large Stock of Pipes, Tobaccos, and Fancy Goods.

JOHN SCOTT,

Plumber, Tinsmith, and Gasfitter,

38 Bank Street, Galashiels.

REGISTERED SANITARY PLUMBER.

Telephone No. 50.

WILLIAM THOM,

HOUSE AGENT,

177 Galapark Road, Galashiels,

Respectfully intimates that he gives Careful Attention to the Management of Property. From the Experience he has had, and the Care and Attention he bestows, he feels justified in Soliciting your patronage.

Terms, References, and any other Information on Application.

DAVID ROSS,

Watchmaker, Jeweller, and Optician,

WOULD CALL ATTENTION TO HIS LARGE STOCK OF

Spectacles, Eye-Glasses & Preserves

AT MODERATE PRICES.

Customers Carefully Fitted and Sight Tested.

Special Attention Given to DOCTORS'. and INFIRMARY LINES, which will be as well executed as at a City Optician's, and at a lower rate.

ALL KINDS OF OPTICAL REPAIRS EXECUTED.

23 BANK STREET, Galashiels.

ROBERT DAWSON & SON,

Artistic Stationery, Book, and Bible Warehouse,

40 HIGH STREET, Galashiels.

Twenty-five Years' Experience of Commercial Stationery Manufacture.

APPROPRIATE ARTICLES FOR PRESENTS AND SOUVENIRS.

LENDING LIBRARY.

Agency for Henry Laurance's Improved Spectacles and Eyeglasses.

ROBERT HEATLIE,

SLATER AND ROOF PLUMBER,

186 SCOTT STREET, GALASHIELS.

House and Mill Jobbing Punctually Attended to.

Estimates on Application. Vent Sweeping.

MRS A. H. TURNBULL,

Berlin & Fancy Repository.

Ladies' and Children's Underclothing,
Baby Linen, Infants' Hats, Hoods,
Coats, Pelisses, &c.

68 HIGH STREET

(OPPOSITE COMMERCIAL BANK),

GALASHIELS.

"SPECIAL WANTS" Promptly Procured.

FAIRBAIRN & TAIT,

Cabinetmakers, Upholsterers, & Undertakers,

BRIDGE STREET, GALASHIELS.

Cabinet Work of all kinds made to Order or Design.
Upholstery Work from the Plainest to the most Elaborate, in any Covering.

All Kinds of House Jobbing done.
Bedding of every description Cleaned and Re-made.
—o—
Charges Moderate. Estimates Given.

TWEEDIE, BROWNLEE, & CO.,

Brass-Finishers, Bell-Hangers, Gasfitters, and Electricians,

27 BANK STREET, GALASHIELS.

—o—

Electric Bells, Batteries, Wires, Pushes, Carbons, and all kinds of Electric Material supplied at Lowest Prices.

BRAGG'S

VEGETABLE CHARCOAL.

For INDIGESTION, Fevers, Diarrhœa, Liver Disorders, Rheumatism, Sleeplessness, etc.

By its action as an absorbent renders the system perfectly pure and healthy. More extensively used and recommended by Doctors than ever. Invaluable in cases of Influenza. Keep it always in the house, it will prevent many an illness. Pleasant to take.

Biscuits in Tins, 1s., 2s., and 4s.; Powder in Bottles, 2s., 4s., and 6s.; Lozenges in Tins, 1s. 1½d.; Tablets in Tins, 1s. 1½d.; of all Chemists.

WHELPTON'S PILLS

BEST FAMILY MEDICINE

CERTAIN CURE FOR HEADACHE

Relieve **CONSTIPATION SPEEDILY SAFELY SURELY**

AFTER SIXTY YEARS STILL THE BEST.

Whelpton's Healing Ointment.

The best remedy for **Burns, Scalds, Ulcers,** and all **Skin Diseases.** Pills or Ointment, **7½d., 1s. 1½d.,** and **2s. 9d.,** of all Chemists. Free by Post in the United Kingdom for 8, 14, or 33 Stamps.

PROPRIETORS—

Established 1835.

G. WHELPTON & SON, 3, Crane Court, Fleet St., London, E.C.

STAMPS, TAXES, EXCISE DUTIES, &c.

Stamp Duties.

	£	s.	d.
AFFIDAVIT, or Statutory Declaration..	0	2	6
AGREEMENT, or Memorandum of Agreement, under hand only, not otherwise charged.....	0	0	6
APPRENTICESHIP INDENTURES	0	2	6
ARMORIAL BEARINGS (Great Britain)..	1	1	0
If used on any Carriage ,,	2	2	0
BILLS OF EXCHANGE on demand.....	0	0	1
BILLS OF EXCHANGE of any other kind, and also PROMISSORY NOTES:—			
Not exceeding £5	0	0	1
Exceeding £5 and not exceeding £10	0	0	2
,, 10 ,, 25	0	0	3
,, 25 ,, 50	0	0	6
,, 50 ,, 75	0	0	9
,, 75 ,, 100	0	1	0
Every £100, and also for any fractional part of such amount.....	0	1	0
BILL OF LADING.....	0	0	6
CERTIFICATE.—Of goods, &c., being duly entered inwards for drawback	0	4	0
Of birth, baptism, marriage, or burial (certified copy of)	0	0	1
CONVEYANCE.—When the purchase money shall not exceed £5	0	0	6
Exceeding £5 and not exceeding £10	0	1	0
,, 10 ,, 15	0	1	6
,, 15 ,, 20	0	2	0
,, 20 ,, 25	0	2	6
For every additional £25 up to £300	0	2	6
If exceeding £300, then for every £50	0	5	0
Any kind of conveyance not otherwise charged	0	10	0
CONVEYANCE OR TRANSFER.—Of Bank of England Stock	0	7	9
Of any colonial debenture stock or funded debt: for every £100 or fractional part of £100 of nominal amount transferred	0	2	6
ESTATE DUTY:—			
Where the principal value of the estate exceeds £100 and does not exceed £500, 1 per cent.; £500 to £1,000, 2 per cent.; £1,000 to £10,000, 3 per cent.; and so on up to £,1,000,000, which is charged 8 per cent.			
LIMITED LIABILITY COMPANIES:—			
On every £100 of capital to be raised	0	2	0

Patent for Inventions (Letters):—

	£	s.	d.
Application for Patent	1	0	0
Complete specification	3	0	0
Before the expiration of the 4th year from date of Patent	5	0	0
5th year.....	6	0	0
6th ,, ...	7	0	0
7th ,, ...	8	0	0
8th ,, ...	9	0	0
9th ,, ...	10	0	0
10th ,, ...	11	0	0
11th ,, ...	12	0	0
12th ,, ...	13	0	0
13th ,, ...	14	0	0

The patentee may pay the whole or any portion of the aggregate of the prescribed annual fees in advance.)

	£	s.	d.
RECEIPT, £2 or upwards (penalty for giving receipt without stamp, £10)	0	0	1
VOTING PAPER.....	0	0	1
WARRANT FOR GOODS	0	0	3
PASSPORT	0	0	6

Income Tax.

Schedule C, D, and E, 8d. in the pound.

Incomes under £160 exempt; those under £400 allowed a deduction of £160; those between £400 and £500, a deduction of £100.

Various Licences and Duties.

	£	s.	d.
BREWERS:—			
On a licence to be taken out by a brewer for sale (U.K.).....	1	0	0
BEER RETAILERS:—			
Beer not drunk on the premises (Eng.)	1	5	0
Beer drunk on the premises (U.K.)..	3	10	0
Retailers of Table-beer (U.K.).....	0	5	0
PUBLICANS:—			
If the annual value of the house in which the retailer shall reside or retail spirits is under £10, the duty is	4	10	0
If £10 and under £15	6	0	0
,, 15 ,, 20	8	0	0
,, 20 ,, 25	11	0	0
,, 25 ,, 30	14	0	0
,, 30 ,, 40	17	0	0
,, 40 ,, 50	20	0	0
,, 50 ,, 100	25	0	0
And £5 for each additional £100 up to £60.			
CARRIAGES, Annual Licence (Great Britain):—			
For every carriage with four or more wheels, to be drawn or adapted or fitted to be drawn by two or more horses or mules, or to be drawn or propelled by mechanical power....	2	2	0
Ditto, with four or more wheels, to be drawn or adapted or fitted to be drawn by one horse or mule only ..	1	1	0
With fewer than four wheels.....	0	15	0
For every hackney carriage	0	15	0
Dogs of any kind (Great Britain).....	0	7	6
(Dogs under six months of age exempt.)			
Ireland, one dog	0	2	6
Every additional dog	0	2	0
Game Licences (U.K.), if taken out after 31st July and before 1st Nov., to expire on 31st July following.....	3	0	0
After 31st July, expire 31st October..	2	0	0
After 31st October, expire 31st July..	2	0	0
Gamekeepers (Great Britain)	2	0	0
Game Dealer's Licence (U.K.).....	2	0	0
Gun or Pistol (Licence to use or carry)	0	10	0
House Agents, letting furnished houses above £25 a year	2	0	0
House Duty.—On inhabited houses occupied as farm-house, public-house, coffee-shop, shop, warehouse or lodging-house, of £20 annual value and not exceeds. £40	0	0	2
Exceeding £40 and not exc. £60	0	0	4
,, £60	0	0	6
Other houses of the annual value of £20, and not exceeding £40	0	0	3
Exceeding £40 and not exc. £60	0	0	6
,, £60	0	0	9
Marriage Licence, Special, England and Ireland.....	5	0	0
Not special.....	0	10	0
Medicine (Patent) Dealers.....	0	5	0
Passenger vessels, on board which liquors and tobacco are sold, year ..	5	0	0
Servants.—Annual Licence for every male servant in Great Britain	0	15	0
Tobacco and Snuff, Dealers in.....	0	5	3
Tea, Customs duty on, per lb.....	0	0	4

LERWICK, FROM BRESSAY.
(*From Photo by G. W. Wilson & Co., Aberdeen.*)

THE MOON'S CHANGES.

FULL MOON, 8th, 0.24 m. | NEW MOON, 22nd, 7.25 m.
LAST QUAR., 15th, 3.44 aft. | FIRST QUAR., 29th, 2.33 aft.

			SUN RISES.		SUN SETS.	
1	S	*New Year's Day. Bank Holiday in Scotland.*	8	8	4	0
2	S	**2nd Sunday after Christmas.**	8	8	4	1
3	M	Gretna Green Marriages abolished, 1857.	8	8	4	2
4	Tu	Archbishop Usher born, 1580.	8	8	4	3
5	W	*Dividends on Consols, etc., due.*	8	8	4	4
6	Th	*Epiphany—Twelfth Day.*	8	7	4	6
7	F	*St. Distaff's Day.*	8	7	4	7
8	S	*Christmas Fire Insurance ceases.*	8	6	4	8
9	S	**1st Sunday after Epiphany.**	8	6	4	10
10	M	9. Napoleon III. died, 1873.	8	5	4	11
11	Tu	*Hilary Law Sittings begin.*	8	5	4	12
12	W	Dean Alford died, 1871; born, 1810.	8	4	4	14
13	Th	*St. Hilary.*	8	3	4	15
14	F	Duke of Clarence died, 1892.	8	2	4	17
15	S	British Museum opened, 1759.	8	1	4	18
16	S	**2nd Sunday after Epiphany.**	8	0	4	20
17	M	Battle of Abu Klea, 1885.	8	0	4	22
18	Tu	German Empire proclaimed, 1871.	7	59	4	23
19	W	Jules Favre, French statesman, died, 1880.	7	58	4	25
20	Th	John Howard, philanthropist, died, 1790.	7	57	4	27
21	F	Louis XVI. executed, 1793.	7	56	4	28
22	S	*St. Vincent's Day.*	7	54	4	30
23	S	**3rd Sunday after Epiphany.** [*commences.*	7	53	4	32
24	M	*Ramadân (Turkish Month of Abstinence)*	7	52	4	33
25	Tu	*Conversion of St. Paul.* [1885.	7	51	4	35
26	W	Fall of Khartoum and death of Gordon,	7	49	4	37
27	Th	German Emperor William II. born, 1859.	7	48	4	39
28	F	Paris capitulated, 1871.	7	47	4	40
29	S	George III. died, 1820.	7	45	4	42
30	S	**4th Sunday after Epiphany.**	7	44	4	44
31	M	30. Charles I. executed, 1649.	7	42	4	46

GARDENING.

IN the beginning of this month sow early peas; early mazagan and long-pod beans during the first and last weeks; onions in very light soils; parsley, short-topped radish, and hardy green and brown Dutch lettuce. Prune all kinds of fruit-trees. Sow salads, carrots and kidney beans on slight hotbeds. Transplant herbaceous plants in light soils. Trim neatly roses and creeping plants.

LERWICK.

LERWICK, the "clay-bay"—from the Norse *leir*, mud or clay, and *vik*, a bay—is the capital of the Shetland Islands, and is a town of over four thousand inhabitants. It is of comparatively modern growth, its first house having been built about the beginning of the seventeenth century. In appearance it is not unlike a seaport town in the Netherlands. It lies for about a mile along the shores of a crescent-shaped bay, and consists mainly of one long street, very narrow in places. Our view is taken from Bressay, an island opposite Lerwick.

			Day of Year.
1	*Sat*	New Year's Day.—Bk. Holiday in Scotland.	
2	SUN		
3	*Mon*		
4	*Tu*		
5	*Wed*	Dividends on Consols, etc., due.	
6	*Th*		
7	*Fri*		
8	*Sat*	Christmas Fire Insurance ceases.	8
9	SUN		
10	*Mon*		
11	*Tu*	Hilary Law Sittings begin.	
12	*Wed*		
13	*Th*		
14	*Fri*		
15	*Sat*		15
16	SUN		
17	*Mon*		
18	*Tu*		
19	*Wed*		
20	*Th*		
21	*Fri*		
22	*Sat*		22
23	SUN		
24	*Mon*		
25	*Tu*		
26	*Wed*		
27	*Th*		
28	*Fri*		
29	*Sat*		29
30	SUN		
31	*Mon*		31

ADVOCATES LIBRARY
-5 JAN. 98
EDINBURGH.

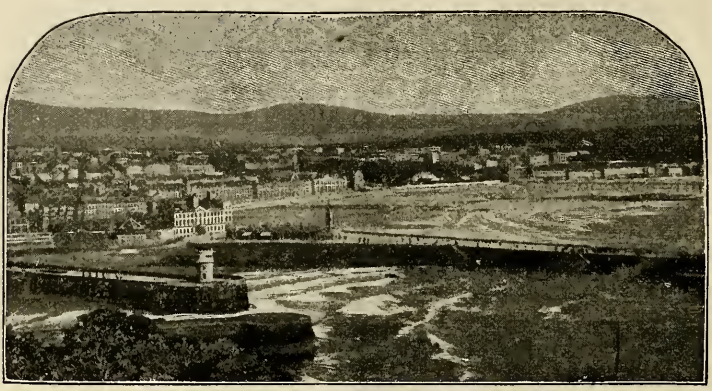

VIEW OF DOUGLAS, ISLE OF MAN.
(*From Photo by Chester Vaughan, Acton, W.*)

THE MOON'S CHANGES.

FULL MOON, 6th, 6.24 aft. | NEW MOON, 20th, 7.41 aft.
LAST QUAR., 14th, 0.35 m. | FIRST QUAR., 28th, 11.13 m.

			SUN RISES.	SUN SETS.
1	TU	*Partridge and Pheasant Shooting ends.*	7 41	4 48
2	W	*Candlemas Day—Scotch Term.*	7 39	4 50
3	TH	Marquis of Salisbury born, 1830.	7 38	4 51
4	F	John Rogers burned, 1555.	7 36	4 53
5	S	Thomas Carlyle died, 1881.	7 34	4 55
6	S	**Septuagesima Sunday.**	7 33	4 57
7	M	Charles Dickens born, 1812.	7 31	4 59
8	TU	Jules Verne, author, born, 1828.	7 29	5 0
9	W	General Sir Evelyn Wood, born, 1828.	7 27	5 2
10	TH	Queen Victoria married, 1840.	7 26	5 4
11	F	London University founded, 1826.	7 24	5 6
12	S	Sir Astley P. Cooper, surgeon, died, 1841.	7 22	5 8
13	S	**Sexagesima Sunday.**	7 20	5 10
14	M	*St. Valentine's Day.*	7 18	5 12
15	TU	Sir Edward Clarke, Q.C., born, 1841.	7 16	5 13
16	W	Lindley Murray, grammarian, died, 1820.	7 14	5 15
17	TH	Duchess of Albany born, 1861.	7 12	5 17
18	F	Charles Lamb, essayist, born, 1775.	7 10	5 19
19	S	Galileo born at Pisa, 1565.	7 8	5 21
20	S	**Quinquagesima—Shrove Sunday.**	7 6	5 22
21	M	20. Duchess of Fife born, 1867.	7 4	5 24
22	TU	*Shrove Tuesday.*	7 2	5 26
23	W	*Ash Wednesday.*	7 0	5 28
24	TH	John Keats, poet, died, 1821. [1723.	6 58	5 30
25	F	Sir Christopher Wren, architect, died,	6 56	5 31
26	S	Prince Ferdinand of Bulgaria born, 1861.	6 54	5 33
27	S	**Quadragesima—1st Sunday in Lent.**	6 52	5 35
28	M	*Hare Hunting ends.*	6 50	5 37

GARDENING.

SOW beans and peas in the beginning and end of the month; a few early cabbages, red cabbages and savoys in the last week. Sow also early horn carrots, Dutch turnips, onions for a full crop in light soils, with a few leeks. Strawberries may be planted about the end of the month. Continue the transplanting of hardy biennial flowers. On mild days admit air freely to auriculas, etc.

DOUGLAS.

THIS, the chief town of the Isle of Man, and a favourite watering-place, stands on a fine semi-circular bay on the east coast of the island. The older streets are irregular and narrow, but the modern ones, on terraces rising beyond the old town, are handsome and spacious. A splendid new pier, at which passengers can land and embark at all states of the tide, was erected in 1872, and a handsome promenade, enclosing the greater part of the shore, was constructed four years later.

		Day of Year.
1	*Tu*	
2	*Wed* Candlemas Day—Scotch Term.	
3	*Th*	
4	*Fri*	
5	*Sat*	36
6	SUN	
7	*Mon*	
8	*Tu*	
9	*Wed*	
10	*Th*	
11	*Fri*	
12	*Sat*	43
13	SUN	
14	*Mon*	
15	*Tu*	
16	*Wed*	
17	*Th*	
18	*Fri*	
19	*Sat*	50
20	SUN	
21	*Mon*	
22	*Tu* Shrove Tuesday.	
23	*Wed* Ash Wednesday.	
24	*Th*	
25	*Fri*	
26	*Sat*	57
27	SUN	
28	*Mon*	59

Morning Stars: Mars and Saturn.

March, 1898.

Evening Stars: Mercury and Venus.

BOATING ON THE CAM.
(From Photo by Stearn & Co., Cambridge.)

THE MOON'S CHANGES.

FULL MOON, 8th, 9.29 m. | NEW MOON, 22nd, 8.37 m.
LAST QUAR., 15th, 7.48 m. | FIRST QUAR., 30th, 7.40 m.

			SUN RISES.	SUN SETS.
1	TU	*St. David's Day.*	6 47	5 39
2	W	Horace Walpole died, 1797.	6 45	5 40
3	TH	John Wesley died, 1791.	6 43	5 42
4	F	John Timbs, author, died, 1875.	6 41	5 44
5	S	Covent Garden Theatre burned, 1856.	6 39	5 46
6	**S**	**2nd Sunday in Lent.**	6 36	5 47
7	M	Rev. J. R. Green, historian, died, 1883.	6 34	5 49
8	TU	Rev. Henry Ward Beecher died, 1887.	6 32	5 51
9	W	William I., German Emperor, died, 1888.	6 30	5 53
10	TH	Prince of Wales married, 1863.	6 28	5 54
11	F	First London Daily Paper, 1709.	6 25	5 56
12	S	Bank issued £1 notes, 1797.	6 23	5 58
13	**S**	**3rd Sunday in Lent.**	6 21	5 59
14	M	Humbert, King of Italy, born, 1844.	6 19	6 1
15	TU	*Close Season for Fresh-water Fish commences*	6 16	6 3
16	W	Duchess of Kent, Queen's mother, died,	6 14	6 4
17	TH	*St. Patrick's Day.* [1861.	6 12	6 6
18	F	Princess Louise born, 1848.	6 9	6 8
19	S	David Livingstone born, 1813.	6 7	6 10
20	**S**	**4th Sunday in Lent.**	6 5	6 11
21	M	Princess Louise married, 1871.	6 3	6 13
22	TU	Goethe, German poet, died, 1832.	6 0	6 15
23	W	Battle of Novara, 1849.	5 58	6 16
24	TH	Queen Elizabeth died, 1603.	5 56	6 18
25	F	*Annunciation.—Lady Day.*	5 53	6 20
26	S	Duke of Cambridge born, 1819.	5 51	6 21
27	**S**	**5th Sunday in Lent.**	5 49	6 23
28	M	Duke of Albany died, 1884.	5 47	6 25
29	TU	Em. Swedenborg died, 1772.	5 44	6 26
30	W	Massacre of Sicilian Vespers, 1282.	5 42	6 28
31	TH	Slave Trade abolished by England, 1806.	5 40	6 30

GARDENING.

SOW main crops of peas, beans, cabbages, onions, leeks, carrots, parsnips, Brussels sprouts, borecoles, lettuces and spinach. In the beginning and also at the end of the month sow turnips and savoys. In the last fortnight sow asparagus, cauliflowers, celery, &c. Plant the main crop of potatoes during the last fortnight. Sow hardy annuals about the end of the month.

ON THE CAM.

CAMBRIDGE, as everyone knows, is situated on the Cam, a river which forms the scene of the boating of the university. The races which are held here are picturesque spectacles never to be forgotten by those who have once witnessed them. The men spectators chiefly frequent the towing-path, and many run with one or other of the boats; those who have breath to spare shouting appropriate words of encouragement. The ladies, who prefer quiet to rushing, are to be seen watching the race from the meadows on the opposite bank.

		Day of Year.
1	*Tu*	
2	*Wed*	
3	*Th*	
4	*Fri*	
5	*Sat*	64
6	SUN	
7	*Mon*	
8	*Tu*	
9	*Wed*	
10	*Th*	
11	*Fri*	
12	*Sat*	71
13	SUN	
14	*Mon*	
15	*Tu*	
16	*Wed*	
17	*Th*	
18	*Fri*	
19	*Sat*	78
20	SUN	
21	*Mon*	
22	*Tu*	
23	*Wed*	
24	*Th*	
25	*Fri* Lady Day.	
26	*Sat*	85
27	SUN	
28	*Mon*	
29	*Tu*	
30	*Wed*	
31	*Th*	90

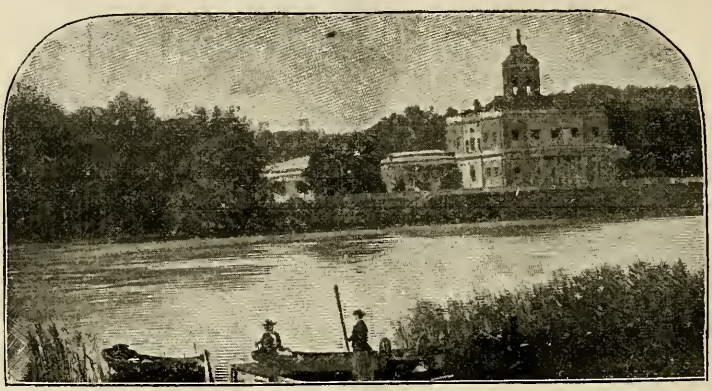

THE MARBLE PALACE, POTSDAM.

THE MOON'S CHANGES.

FULL MOON, 6th, 9.20 aft. | NEW MOON, 20th, 10.21 aft.
LAST QUAR., 13th, 2.28 aft. | FIRST QUAR., 29th, 2.5 m.

			SUN RISES.	SUN SETS.
1	F	*All Fools' Day*—Prince Bismarck b., 1815.	5 38	6 31
2	S	Richard Cobden died, 1865.	5 35	6 33
3	S	**Palm Sunday.**	5 33	6 35
4	M	Oliver Goldsmith, author, died, 1774.	5 31	6 36
5	Tu	*Dividends on Consols, etc., due.*	5 28	6 38
6	W	*Hilary Law Sittings end.*	5 26	6 40
7	Th	9. King of the Belgians born, 1835.	5 24	6 41
8	F	*Good Friday.*—King of Denmark born,	5 22	6 43
9	S	*Lady Day Fire Insurance ceases.* [1818	5 20	6 45
10	S	**Easter Sunday.**	5 17	6 46
11	M	*Easter Monday.*—BANK HOLIDAY.	5 15	6 48
12	Tu	Bishop Bossuet died, 1704.	5 13	6 50
13	W	Sir Geo. Cornewall Lewis died, 1863.	5 11	6 51
14	Th	15. First Prince of Wales born, 1284.	5 9	6 53
15	F	Matthew Arnold died, 1888.	5 6	6 55
16	S	Battle of Culloden, 1746.	5 4	6 56
17	S	**Low Sunday.**	5 2	6 58
18	M	Sir Henry Cole died, 1882.	5 0	7 0
19	Tu	*Easter Law Sittings begin.*	4 58	7 1
20	W	19. Lord Beaconsfield d., 1881.—*Primrose*	4 56	7 3
21	Th	Alexander the Great, died, 323 B.C. [*Day.*	4 54	7 5
22	F	Madame de Stael born, 1766.	4 52	7 6
23	S	*St. George's Day*—Shakespeare died, 1616.	4 50	7 8
24	S	**2nd Sunday after Easter.**	4 48	7 9
25	M	*St. Mark, Evangelist and Martyr.*	4 46	7 11
26	Tu	Jeremy Collier, historian, died, 1726.	4 44	7 13
27	W	R. W. Emerson, American author, died,	4 42	7 14
28	Th	Sir Charles Bell, surgeon, died, 1842. [1882.	4 40	7 16
29	F	Dr. Lardner died, 1859.	4 38	7 18
30	S	Duke of Argyll born, 1823.	4 36	7 19

GARDENING.

SOW asparagus, sea-kale, beet, carrots, and onions on heavy soils. Sow broccoli and kidney beans both in the second and in the last week. Attend to the hoeing and thinning of spinach, onions, turnips, and stake up peas. Sow main or succession crops and annuals of all sorts. Biennials and perennials should be sown before the middle of the month. Finish the transplanting of herbaceous plants by the end of the first week.

A MARBLE PALACE.

POTSDAM is the seat of government for the Prussian province of Brandenburg, and the summer residence of the German Emperor. It is almost entirely surrounded by a fringe of royal palaces, parks, and pleasure grounds, which fairly substantiate its claim to the title of a "German Versailles." It lies about sixteen miles south-west of Berlin, and is rather a sleepy town except in summer, when its streets are enlivened by endless streams of excursionists from the capital.

			Day of Year
1	*Fri*		
2	*Sat*		92
3	SUN		
4	*Mon*		
5	*Tu*	Dividends on Consols, etc., due.	
6	*Wed*	Hilary Law Sittings end.	
7	*Th*		
8	*Fri*	Good Friday.	
9	*Sat*	Lady Day Fire Insurance ceases.	99
10	SUN	Easter Sunday.	
11	*Mon*	Easter Monday.—Bank Holiday	
12	*Tu*		
13	*Wed*		
14	*Th*		
15	*Fri*		
16	*Sat*		106
17	SUN		
18	*Mon*		
19	*Tu*	Easter Law Sittings begin.	
20	*Wed*		
21	*Th*		
22	*Fri*		
23	*Sat*	St. George's Day.	113
24	SUN		
25	*Mon*		
26	*Tu*		
27	*Wed*		
28	*Th*		
29	*Fri*		
30	*Sat*		120

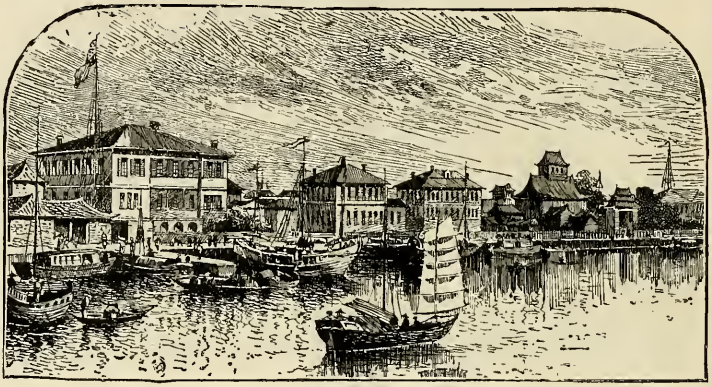

SHANGHAI.

THE MOON'S CHANGES.

FULL MOON, 6th, 6.34 m. | NEW MOON, 20th, 0.58 a.
LAST QUAR., 12th, 9.36 a. | FIRST QUAR., 28th, 5.14 a.

			SUN RISES.	SUN SETS.
1	S	**3rd Sunday after Easter**—*May Day.*	4 34	7 21
2	M	*Bank Holiday in Scotland.*	4 32	7 23
3	Tu	1. Duke of Connaught born, 1850.	4 30	7 24
4	W	Dr. Livingstone, missionary traveller, d.,	4 28	7 26
5	Th	Napoleon Bonaparte died, 1821. [1873.	4 27	7 27
6	F	Phœnix Park (Dublin) murders, 1882.	4 25	7 29
7	S	Earl of Rosebery born, 1847.	4 23	7 30
8	S	**4th Sunday after Easter.**	4 21	7 32
9	M	F. von Schiller, German poet, died, 1805.	4 20	7 34
10	Tu	Theodore Parker died, 1860.	4 18	7 35
11	W	Sir John Herschell died, 1871.	4 17	7 37
12	Th	Lord Grimthorpe born, 1816.	4 15	7 38
13	F	Sir Arthur Sullivan born, 1842.	4 13	7 40
14	S	Robert Owen born, 1771.	4 12	7 41
15	S	**Rogation Sunday.**	4 10	7 43
16	M	15. *Scotch Term of Whitsunday.*	4 9	7 44
17	Tu	King of Spain born, 1886.	4 7	7 46
18	W	Nicholas II. of Russia born, 1868.	4 6	7 47
19	Th	*Ascension Day.—Holy Thursday.*	4 5	7 49
20	F	John S. Mill, philosopher, born, 1806.	4 3	7 50
21	S	Marquis of Montrose executed, 1650.	4 2	7 52
22	S	**Sunday after Ascension.**	4 1	7 53
23	M	22. *The year* 1316 *of the Mohammedan Era*	3 59	7 54
24	Tu	Queen Victoria born, 1819. [*commences.*	3 58	7 56
25	W	Princess Helena born, 1846.	3 57	7 57
26	Th	Princess May of York born, 1867.	3 56	7 58
27	F	*Easter Law Sittings end.*	3 55	7 59
28	S	John, Earl Russell died, 1878.	3 54	8 1
29	S	**Pentecost**—*Whit Sunday.*	3 53	8 2
30	M	*Whit Monday.*—BANK HOLIDAY.	3 52	8 3
31	Tu	29. Restoration of Charles II., 1660.	3 51	8 4

GARDENING.

SOW small salads every week; radishes and lettuces thrice; spinach once a fortnight; carrots and onions for late drawing. Sow peas and beans, cauliflowers, &c., for late crops. Propagate by cuttings, dahlias, pansies, double wall-flowers, rockets, scarlet lychnis, and lobelias by dividing the roots. Plant out during the last week dahlias and stocks, protecting the dahlias from slight frosts.

SHANGHAI.

THIS is one of the cities of China, situated on the western bank of the Hwang-p'u river, about twelve miles from the point where that river empties itself into the estuary of the Yang-tsze-Kiang. As a port Shanghai was thrown open to foreign trade in the year 1842, and its manifold advantages have attracted to it merchants of all nationalities. The streets of the native town may be said to illustrate all the worst features of Chinese cities—dirt, closeness, and absence of all sensible sanitary arrangements.

			Day of Year.
1	SUN		
2	*Mon*	Bank Holiday in Scotland.	
3	*Tu*		
4	*Wed*		
5	*Th*		
6	*Fri*		
7	*Sat*		127
8	SUN		
9	*Mon*		
10	*Tu*		
11	*Wed*		
12	*Th*		
13	*Fri*		
14	*Sat*		134
15	SUN	Scotch Term of Whitsunday.	
16	*Mon*		
17	*Tu*		
18	*Wed*		
19	*Th*	Ascension Day.—Holy Thursday.	
20	*Fri*		
21	*Sat*		141
22	SUN		
23	*Mon*		
24	*Tu*		
25	*Wed*		
26	*Th*		
27	*Fri*	Easter Law Sittings end.	
28	*Sat*		148
29	SUN	Whit Sunday.	
30	*Mon*	Whit Monday.—Bank Holiday.	
31	*Tu*		151

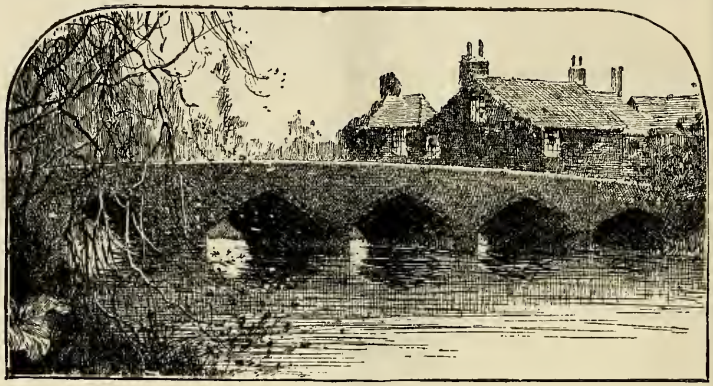

FORDINGBRIDGE.

THE MOON'S CHANGES.

FULL MOON, 4th, 2.11 a. | NEW MOON, 19th, 4.19 m.
LAST QUAR., 11th, 6.4 m. | FIRST QUAR., 27th, 4.54 m.

			SUN RISES.	SUN SETS.
1	W	Prince Louis Napoleon killed, 1879.	3 51	8 5
2	TH	Garibaldi, Italian patriot, died, 1882.	3 50	8 6
3	F	Duke of York born, 1865.	3 49	8 7
4	S	George III. of England born, 1738.	3 48	8 8
5	**S**	**Trinity Sunday.**	3 48	8 9
6	M	Count Cavour died, 1861.	3 47	8 10
7	TU	*Trinity Law Sittings begin.*	3 47	8 11
8	W	Death of Mahomet, 632.	3 46	8 12
9	TH	*Corpus Christi.* Charles Dickens d., 1870.	3 46	8 12
10	F	Sir Edwin Arnold born, 1832.	3 45	8 13
11	S	*St. Barnabas.*	3 45	8 14
12	**S**	**1st Sunday after Trinity.**	3 45	8 15
13	M	Dr. Arnold born, 1795; died, 1842.	3 44	8 15
14	TU	Sir Harry Vane beheaded, 1662.	3 44	8 16
15	W	*Fresh-water close season ends.*	3 44	8 16
16	TH	Battle of Quatre Bras, 1815.	3 44	8 17
17	F	*St. Alban, First English martyr.*	3 44	8 17
18	S	Battle of Waterloo, 1815.	3 44	8 18
19	**S**	**2nd Sunday after Trinity.**	3 44	8 18
20	M	Accession of Queen Victoria, 1837.	3 44	8 18
21	TU	*Proclamation Day.*	3 44	8 18
22	W	R. B. Haydon, artist, died, 1846.	3 45	8 19
23	TH	Battle of Plassey, 1757.	3 45	8 19
24	F	*St. John Baptist. Midsummer Day.*	3 45	8 19
25	S	First Wesleyan Conference, 1784.	3 46	8 19
26	**S**	**3rd Sunday after Trinity.**	3 46	8 19
27	M	Rev. Dr. Dodd hanged, 1777.	3 47	8 19
28	TU	Queen Victoria crowned, 1838.	3 47	8 19
29	W	*St. Peter, Apostle and Martyr.*	3 48	8 18
30	TH	Pillory abolished in England, 1837.	3 48	8 18

GARDENING.

SOW peas and beans for late crops. Sow salading every ten days; also carrots and onions for drawing young. Pull and store winter onions if ripe. Train and prune the summer shoots of all descriptions of wall and trellis trees. Net over cherry-trees to protect them from birds. Take up bulbs and tuberous roots, and dry them in the shade before removing them. Remove all kinds of decaying crops.

FORDINGBRIDGE.

As the crow flies, Fordingbridge lies about nine miles from Salisbury. It is a considerable town on the right bank of the Avon, which is here crossed by a bridge of seven arches, shown in our illustration. On the road from Salisbury to Fordingbridge are many objects of interest, including Longford Castle, the seat of the Earl of Radnor, with a splendid collection of paintings; Trafalgar House, the seat of Earl Nelson, and Breamore House, an Elizabethan mansion.

			Day of Year.
1	*Wed*		
2	*Th*		
3	*Fri*		
4	*Sat*		155
5	SUN		
6	*Mon*		
7	*Tu*	Trinity Law Sittings begin.	
8	*Wed*		
9	*Th*		
10	*Fri*		
11	*Sat*		162
12	SUN		
13	*Mon*		
14	*Tu*		
15	*Wed*		
16	*Th*		
17	*Fri*		
18	*Sat*		169
19	SUN		
20	*Mon*	Queen's Accession.	
21	*Tu*		
22	*Wed*		
23	*Th*		
24	*Fri*	Midsummer Day.	
25	*Sat*		176
26	SUN		
27	*Mon*		
28	*Tu*		
29	*Wed*		
30	*Th*		181

Morning Star: Mars.

July, 1898.

Evening Stars: Mercury, Venus, and Jupiter.

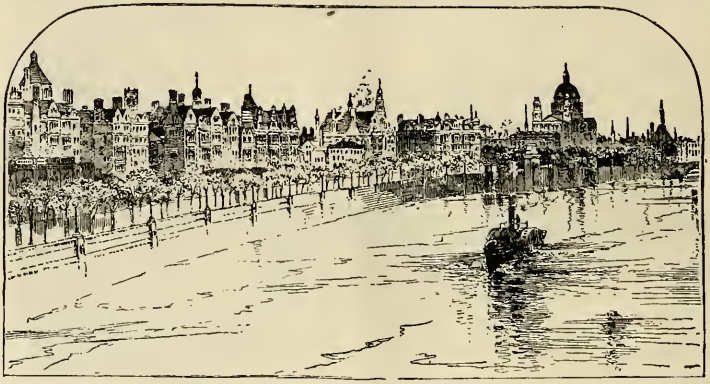

VIEW OF THE THAMES EMBANKMENT.

THE MOON'S CHANGES.

FULL MOON, 3rd, 9.12 a. | NEW MOON, 18th, 7.47 a.
LAST QUAR., 10th, 4.43 a. | FIRST QUAR., 26th, 1.40 a.

			SUN RISES.	SUN SETS.
1	F	*Dominion Day, Canada.*	3 49	8 18
2	S	3. *Dog Days begin; end August* 11.	3 50	8 17
3	**S**	**4th Sunday after Trinity.**	3 50	8 17
4	M	*Independence Day (U.S.A.).*	3 51	8 17
5	Tu	*Dividends on Consols, etc., due.*	3 52	8 16
6	W	Edward I. of England died, 1307.	3 53	8 16
7	Th	John Huss burned, 1415.	3 54	8 15
8	F	Rt. Hon. Joseph Chamberlain born, 1836.	3 54	8 14
9	S	*Midsummer Fire Insurance ceases.*	3 55	8 14
10	**S**	**5th Sunday after Trinity.**	3 56	8 13
11	M	Jack Cade killed, 1450.	3 57	8 12
12	Tu	Tom Taylor, author, died, 1880.	3 59	8 11
13	W	Voting by ballot became law, 1872.	4 0	8 10
14	Th	Bastille stormed, 1789.	4 1	8 10
15	F	*St. Swithin's Day.*	4 2	8 9
16	S	Flight of Mahomet, 622.	4 3	8 8
17	**S**	**6th Sunday after Trinity.**	4 4	8 7
18	M	17. Franco-Prussian War commenced, 1870.	4 6	8 5
19	Tu	18. Papal Infallibility declared, 1870.	4 7	8 4
20	W	Sir Richard Wallace died, 1890.	4 8	8 3
21	Th	Robert Burns, poet, died, 1796.	4 9	8 2
22	F	Charles Landseer, artist, died, 1879.	4 11	8 1
23	S	Duke of Devonshire born, 1833.	4 12	7 59
24	**S**	**7th Sunday after Trinity.**	4 13	7 58
25	M	*St. James, Apostle and Martyr.*	4 15	7 57
26	Tu	Henry VII. of England born, 1456.	4 16	7 55
27	W	Thomas Campbell, poet, born, 1777.	4 18	7 54
28	Th	Robespierre executed, 1794.	4 19	7 52
29	F	Spanish Armada dispersed, 1588.	4 21	7 51
30	S	Relief of Derry, 1689.	4 22	7 49
31	**S**	**8th Sunday after Trinity.**	4 24	7 48

GARDENING.

IN the first week sow peas for the last crop of the season. In the last week sow yellow turnips for a full winter crop, and spinach for an early winter supply. Gather and dry medicinal and pot-herbs; also propagate such by slips and cuttings. Continue the summer pruning and training of all wall-trees. Take up the remainder of tuberous roots, such as anemone, ranunculus, etc.

THE THAMES EMBANKMENT.

THE Victoria Embankment on the left bank of the river Thames, extending from Westminster to Blackfriars, a distance of about a mile and a quarter, is one of the great improvements of modern times in the metropolis. The whole of the space now occupied by the Embankment used to be covered by water or mud, according to the state of the tide. The substitution of the beautiful curve of the Embankment is a happy change from the squalid foreshore.

			Day of Year.
1	*Fri*		
2	*Sat*		183
3	SUN		
4	*Mon*		
5	*Tu*	Dividends on Consols, etc., due.	
6	*Wed*		
7	*Th*		
8	*Fri*		
9	*Sat*	Midsummer Fire Insurance ceases.	190
10	SUN		
11	*Mon*		
12	*Tu*		
13	*Wed*		
14	*Th*		
15	*Fri*		
16	*Sat*		197
17	SUN		
18	*Mon*		
19	*Tu*		
20	*Wed*		
21	*Th*		
22	*Fri*		
23	*Sat*		204
24	SUN		
25	*Mon*		
26	*Tu*		
27	*Wed*		
28	*Th*		
29	*Fri*		
30	*Sat*		211
31	SUN		212

Morning Star: Mars.

August, 1898.

Evening Stars: Mercury, Venus, and Jupiter.

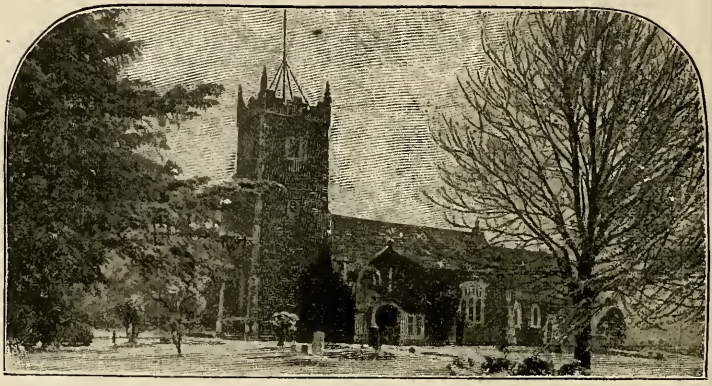

SANDRINGHAM CHURCH.
(*From Photo by Lemere & Co., Strand, W.C.*)

THE MOON'S CHANGES.

FULL MOON, 2nd, 4.29 m. | NEW MOON, 17th, 10.35 m.
LAST QUAR., 9th, 6.13 m. | FIRST QUAR., 24th, 8.32 aft.
FULL MOON, 31st, 0.51 aft.

			SUN RISES	SUN SETS
1	M	BANK HOLIDAY. Parcel Post commenced, 1883.	4 25	7 46
2	TU	*Lammas Day. Scotch Term.*	4 27	7 44
3	W	Sir Richard Arkwright died, 1792.	4 28	7 43
4	TH	Battle of Weissenburg, 1870.	4 30	7 41
5	F	Lord Howe, naval hero, died, 1799.	4 31	7 39
6	S	Duke of Saxe-Coburg-Gotha born, 1844.	4 33	7 38
7	S	**9th Sunday after Trinity.**	4 34	7 36
8	M	George Canning died, 1827.	4 36	7 34
9	TU	Heligoland transferred to Germany, 1890.	4 37	7 32
10	W	Rt. Hon. G. J. Goschen born, 1831.	4 39	7 30
11	TH	Cardinal Newman died, 1890.	4 40	7 28
12	F	*Trinity Law Sittings end.*	4 42	7 26
13	S	12. *Grouse Shooting begins.*	4 44	7 24
14	S	**10th Sunday after Trinity.**	4 45	7 23
15	M	Sir Walter Scott born, 1771.	4 47	7 21
16	TU	Admiral Farragut died, 1870.	4 48	7 19
17	W	Dissenters' Marriage Act, 1836.	4 50	7 17
18	TH	Balzac, French novelist, died, 1850.	4 52	7 15
19	F	Sir Martin A. Shee, P.R.A., died, 1850.	4 53	7 13
20	S	*Blackcock Shooting begins.*	4 55	7 11
21	S	**11th Sunday after Trinity.**	4 56	7 8
22	M	King Richard III. killed, 1485.	4 58	7 6
23	TU	Treaty of Prague, 1866.	5 0	7 4
24	W	*St. Bartholomew.*	5 1	7 2
25	TH	Sir William Herschel died, 1822.	5 3	7 0
26	F	Prince Consort born, 1819.	5 4	6 58
27	S	Algiers bombarded, 1816.	5 6	6 56
28	S	**12th Sunday after Trinity.**	5 7	6 54
29	M	Eglinton Tournament, 1839.	5 9	6 51
30	TU	Battle of Plevna, 1877.	5 10	6 49
31	W	John Bunyan died, 1688.	5 12	6 47

GARDENING.

SOW winter and spring spinach in the beginning and about the end of the month; parsley and winter onions, for a full crop, in the first week; cabbages, cauliflowers, savoys, and German greens about the middle of the month, for planting out in spring; lettuce in the first and last weeks. Examine bulbs that are out of the ground.

SANDRINGHAM CHURCH.

THE Church of St. Mary Magdalene at Sandringham is of ancient date, and has been twice restored and enlarged by the Prince of Wales since the purchase of his Norfolk seat. The Prince has caused several monuments, busts, etc., to be placed there, conspicuous being busts of the late Princess Alice and the Emperor Frederick, and a medallion to the late Duke of Albany. There is also a handsome brass lectern, placed by the Princess as a thank offering for the recovery of the Prince from his illness of typhoid fever.

			Day of Year.
1	*Mon*	Bank Holiday.—Lammas Day.—Scotch [Term.	
2	*Tu*		
3	*Wed*		
4	*Th*		
5	*Fri*		
6	*Sat*		218
7	SUN		
8	*Mon*		
9	*Tu*		
10	*Wed*		
11	*Th*		
12	*Fri*	Trinity Law Sittings end.	
13	*Sat*		225
14	SUN		
15	*Mon*		
16	*Tu*		
17	*Wed*		
18	*Th*		
19	*Fri*		
20	*Sat*		232
21	SUN		
22	*Mon*		
23	*Tu*		
24	*Wed*		
25	*Th*		
26	*Fri*		
27	*Sat*		239
28	SUN		
29	*Mon*		
30	*Tu*		
31	*Wed*		243

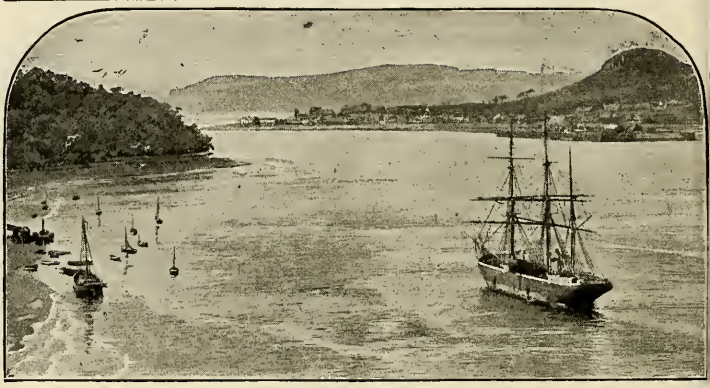

CONWAY RIVER, FROM CONWAY CASTLE.
(From Photo by J. Slater, Llandudno.)

THE MOON'S CHANGES.

LAST QUAR., 7th, 10.51 a. | FIRST QUAR., 23rd, 2.39 m.
NEW MOON, 16th, 0.10 m. | FULL MOON, 29th, 11.11 a.

			SUN RISES.	SUN SETS.
1	TH	*Partridge Shooting begins.*	5 14	6 45
2	F	Great Fire of London, 1666.	5 15	6 43
3	S	Oliver Cromwell died, 1658.	5 17	6 40
4	**S**	**13th Sunday after Trinity.**	5 19	6 38
5	M	Malta capitulated, 1800.	5 20	6 36
6	TU	Cromwell's first Parliament met, 1654.	5 22	6 34
7	W	Queen Elizabeth born, 1533.	5 23	6 31
8	TH	William IV. crowned, 1831.	5 25	6 29
9	F	Canon Liddon died, 1890.	5 27	6 27
10	S	Mungo Park, traveller, born, 1771.	5 28	6 24
11	**S**	**14th Sunday after Trinity.**	5 30	6 22
12	M	Marshal Blücher died, 1819.	5 31	6 20
13	TU	Battle of Tel-el-Kebir, 1882.	5 33	6 17
14	W	Duke of Wellington died, 1852.	5 35	6 15
15	TH	L'pool and Manchester R'l'y opened, 1830.	5 36	6 13
16	F	Dr. E. B. Pusey died, 1882.	5 38	6 11
17	S	*The year 5659 of the Jewish Era commences.*	5 39	6 8
18	**S**	**15th Sunday after Trinity.**	5 41	6 6
19	M	Henry, Lord Brougham, born, 1779.	5 43	6 4
20	TU	Battle of the Alma, 1854.	5 44	6 1
21	W	Sir Walter Scott died, 1832.	5 46	5 59
22	TH	Virgil, poet, died, 19 B.C.	5 47	5 57
23	F	Wilkie Collins, novelist, died, 1889.	5 49	5 54
24	S	Relief of Lucknow, 1857.	5 51	5 52
25	**S**	**16th Sunday after Trinity.**	5 52	5 50
26	M	25. Siege of Paris commenced, 1870.	5 54	5 48
27	TU	Battle of Busaco, 1810	5 56	5 45
28	W	Strasburg capitulated, 1870.	5 57	5 43
29	TH	*St. Michael.—Michaelmas Day.*	5 59	5 41
30	F	George Whitefield died, 1770.	6 0	5 38

GARDENING.

SOW a few salads fo late crops; lettu and spinach, if not don last month, for sprin crops. Plant endive an lettuce. Lift onions an lay them on a dry borde or gravel walk. Li potatoes and store then Gather and store car ful'y the autumnal sor of apples and pears. Co tinue the propagation herbaceous plants. Pla evergreens. Keep dow weeds.

CONWAY.

THE town of Conway beautifully situated on steep slope on the le bank of the river Conwa where it falls into th ocean, and hence th name by which the Wel generally designate it Aberconway. Conwa Castle was erected b Edward I. in 1284 as security against Wel insurrection, commandin the Pass of Pen-mae mawr, which then forme as it does now, the ro to Snowdon and Ang sey. When in its perfe state, this castle mu have been one of the mo magnificent fortresses Britain.

		Day of Year.
1	*Th*	
2	*Fri*	
3	*Sat*	246
4	SUN	
5	*Mon*	
6	*Tu*	
7	*Wed*	
8	*Th*	
9	*Fri*	
10	*Sat*	253
11	SUN	
12	*Mon*	
13	*Tu*	
14	*Wed*	
15	*Th*	
16	*Fri*	
17	*Sat*	260
18	SUN	
19	*Mon*	
20	*Tu*	
21	*Wed*	
22	*Th*	
23	*Fri*	
24	*Sat*	267
25	SUN	
26	*Mon*	
27	*Tu*	
28	*Wed*	
29	*Th* Michaelmas Day.	
30	*Fri*	273

Morning Star: Mercury.

October, 1898.

Evening Stars: Venus and Jupiter

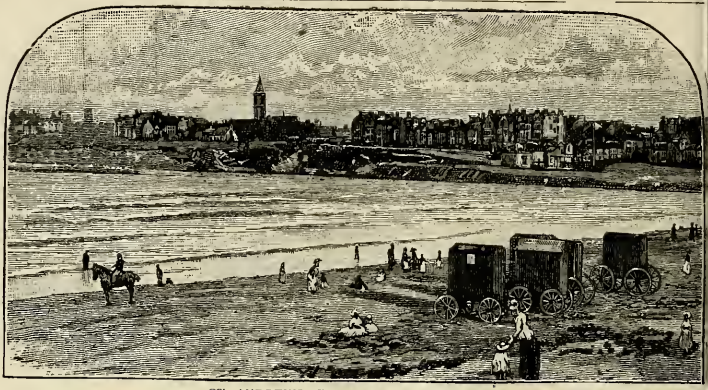

ST. ANDREWS, FROM THE WEST BEACH.
(*Photo by A. Downie, junr., St. Andrews, N.B.*)

THE MOON'S CHANGES.

LAST QUAR., 7th, 6.5 aft. | FIRST QUAR., 22nd, 9.9 m.
NEW MOON, 15th, 0.37 aft. | FULL MOON, 29th, 0.18 aft.

			SUN RISES.	SUN SETS.
1	S	*Pheasant Shooting begins.*	6 2	5 36
2	**S**	**17th Sunday after Trinity.**	6 4	5 34
3	M	George Bancroft, historian, born, 1800.	6 5	5 32
4	Tu	Bryan W. Procter, poet, died, 1874.	6 7	5 29
5	W	*Dividends on Consols, etc., due.*	6 9	5 27
6	Th	Louis Philippe born, 1773.	6 10	5 25
7	F	Sir Philip Sidney died, 1586.	6 12	5 23
8	S	Owens College, Manchester, opened, 1873.	6 14	5 20
9	**S**	**18th Sunday after Trinity.**	6 15	5 18
10	M	9. *St. Denis, Patron Saint of France.*	6 17	5 16
11	Tu	Edward Colston (Bristol) died, 1721.	6 19	5 14
12	W	Lord Lyndhurst died, 1863.	6 21	5 12
13	Th	Murat, King of Naples, shot, 1815.	6 22	5 9
14	F	*Michaelmas Fire Insurance ceases.*	6 24	5 7
15	S	14. Sir W. V. Harcourt born, 1827.	6 26	5 5
16	**S**	**19th Sunday after Trinity.**	6 27	5 3
17	M	Austrians evacuated Lombardy, 1866.	6 29	5 1
18	Tu	*St. Luke, Evangelist.*	6 31	4 59
19	W	Battle of Leipzig, 1813.	6 33	4 57
20	Th	Lord Palmerston born, 1784; died, 1865.	6 34	4 55
21	F	Battle of Trafalgar, 1805.	6 36	4 53
22	S	Captain Mayne Reid died, 1883.	6 38	4 51
23	**S**	**20th Sunday after Trinity.**	6 40	4 49
24	M	*Michaelmas Law Sittings begin.*	6 41	4 47
25	Tu	*St. Crispin.*	6 43	4 45
26	W	Dr. Philip Doddridge died, 1751.	6 45	4 43
27	Th	Capitulation of Metz, 1870.	6 47	4 41
28	F	*St. Simon and St. Jude.*	6 48	4 39
29	S	John Keats, poet, born, 1796.	6 50	4 37
30	**S**	**21st Sunday after Trinity.**	6 52	4 35
31	M	*All Hallows' Eve.*	6 54	4 33

GARDENING.

SOW small salads and radishes in the first week; Mazagan beans and early frame peas in the last week. Plant cabbages in beds or close rows till wanted in spring. Store potatoes, beet, carrots, parsnips, etc., by the end of the month. This is the best season for transplanting fruit trees. Plant the greater part of the common border bulbs about the end of the month.

ST. ANDREWS.

THE ancient Fifeshire city of St. Andrews stands on an eminence hard by the sea. The cathedral of St. Andrews was founded in the year 1159. The remains of the archiepiscopal castle of St. Andrews stand on a rock at a short distance northwest of the Cathedral. The University of St. Andrews—the oldest in Scotland—was founded in 1411. But a more notable feature in the St. Andrews of the present day than cathedral, castle or university, is golf. The links of St. Andrews have for long been the most favoured resort of the devotees of the national game.

			Day of Year.
1	*Sat*		274
2	SUN		
3	*Mon*		
4	*Tu*		
5	*Wed*	Dividends on Consols, etc., due.	
6	*Th*		
7	*Fri*		
8	*Sat*		281
9	SUN		
10	*Mon*		
11	*Tu*		
12	*Wed*		
13	*Th*		
14	*Fri*	Michaelmas Fire Insurance ceases.	
15	*Sat*		288
16	SUN		
17	*Mon*		
18	*Tu*		
19	*Wed*		
20	*Th*		
21	*Fri*		
22	*Sat*		295
23	SUN		
24	*Mon*	Michaelmas Law Sittings begin.	
25	*Tu*		
26	*Wed*		
27	*Th*		
28	*Fri*		
29	*Sat*		302
30	SUN		
31	*Mon*		304

Morning Star: Jupiter.

November, 1898.

Evening Stars: Mercury and Venus.

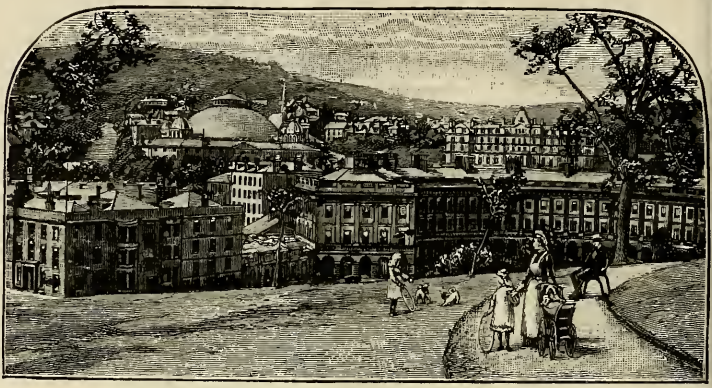

BUXTON.
(From Photo by J. Valentine & Son, Dundee.)

THE MOON'S CHANGES.

LAST QUAR., 6th, 2.28 aft. | FIRST QUAR., 20th, 5.5 aft.
NEW MOON, 14th, 0.21 m. | FULL MOON, 28th, 4.39 m.

			SUN RISES.		SUN SETS.	
1	TU	*All Saints' Day.* Lord G. Gordon d. 1793	6	55	4	31
2	W	*All Souls' Day.*	6	57	4	29
3	TH	Mika lo of Japan born, 1852.	6	59	4	28
4	F	Admiral Benbow died, 1702.	7	1	4	26
5	S	Gunpowder Plot, 1605.	7	3	4	24
6	**S**	**22nd Sunday after Trinity.**	7	4	4	22
7	M	Anne Grant of Laggan died, 1838.	7	6	4	21
8	TU	John Milton, poet, died, 1674.	7	8	4	19
9	W	Prince of Wales born, 1841.	7	10	4	18
10	TH	Oliver Goldsmith, author, born, 1728.	7	12	4	16
11	F	*Martinmas—Scotch Term.*	7	13	4	14
12	S	Charles Kemble, actor, died, 1854.	7	15	4	13
13	**S**	**23rd Sunday after Trinity.**	7	17	4	12
14	M	Sir Charles Lyell, geologist, born, 1797.	7	19	4	10
15	TU	William Cowper, poet, born, 1731.	7	20	4	9
16	W	John Bright b., 1811 ; d. 27th March, '89.	7	22	4	7
17	TH	Suez Canal opened, 1869.	7	24	4	6
18	F	St. Peter's, Rome, consecrated, 1626.	7	25	4	5
19	S	Charles I. born, 1600.	7	27	4	4
20	**S**	**24th Sunday after Trinity.**	7	29	4	2
21	M	Empress Frederick of Germany born, 1840.	7	30	4	1
22	TU	*St. Cecilia.*	7	32	4	0
23	W	John Knox, Scotch reformer, died, 1572.	7	34	3	59
24	TH	Richard Hakluyt, geo. writer, d. 1616.	7	35	3	58
25	F	Sir Henry Havelock died, 1857.	7	37	3	57
26	S	Princess Maud of Wales born, 1869.	7	38	3	56
27	**S**	**1st Sunday in Advent.**	7	40	3	55
28	M	27. Duchess of Teck born, 1833.	7	41	3	55
29	TU	F. C. Burnand born, 1836.	7	43	3	54
30	W	*St. Andrew's Day.*	7	44	3	53

GARDENING.

SOW early frame peas and mazagan beans in the second week for an early crop. Protect endive, celery, artichokes, and seakale with stable litter or ferns. Mulch asparagus with hot-bed manure. Plant all sorts of fruit-trees in fine weather. Plant dried tubers of border flowers, but the finer sorts had better be delayed till spring. This is the month for repairing drains and renewing fences.

BUXTON.

THIS fashionable watering place is situated in Derbyshire and lies 160 miles from London. It stands high, being 900 feet above the level of the sea, and is surrounded at a distance by hills of considerable elevation, except on the south-west side, where the Wye, which rises about half a mile off, makes its exit. The mineral waters of Buxton, the most noted in England, are particularly efficacious in cases of rheumatism and gout. The season at Buxton extends from June to October.

			Day of Year.
1	*Tu*		
2	*Wed*		
3	*Th*		
4	*Fri*		
5	*Sat*		309
6	SUN		
7	*Mon*		
8	*Tu*		
9	*Wed*		
10	*Th*		
11	*Fri*	Martinmas—Scotch Term.	
12	*Sat*		316
13	SUN		
14	*Mon*		
15	*Tu*		
16	*Wed*		
17	*Th*		
18	*Fri*		
19	*Sat*		323
20	SUN		
21	*Mon*		
22	*Tu*		
23	*Wed*		
24	*Th*		
25	*Fri*		
26	*Sat*		330
27	SUN		
28	*Mon*		
29	*Tu*		
30	*Wed*	St. Andrew's Day.	334

Morning Stars: Venus and Jupiter.

December, 1898.

Evening Stars: Mercury and Mars.

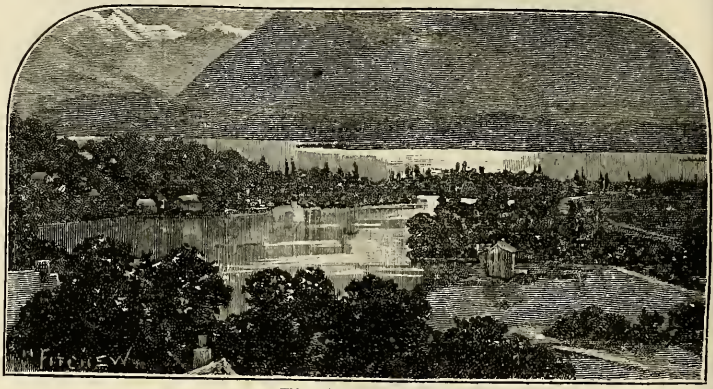

THE LAKE OF THUN.

THE MOON'S CHANGES.

LAST QUAR., 6th, 10.6 m. | FIRST QUAR., 20th, 3.22 m.
NEW MOON, 13th, 11.43 m. | FULL MOON, 27th, 11.39 a.

			SUN	
			RISES.	SETS.
1	TH	Princess of Wales born, 1844.	7 46	3 52
2	F	Battle of Austerlitz, 1805.	7 47	3 52
3	S	Battle of Hohenlinden, 1800.	7 49	3 51
4	**S**	**2nd Sunday in Advent.**	7 50	3 51
5	M	Alexandre Dumas, père, died, 1870	7 51	3 50
6	TU	Jefferson Davis died, 1889.	7 52	3 50
7	W	Marshal Ney shot, 1815.	7 54	3 50
8	TH	Edward Irving died, 1834.	7 55	3 49
9	F	Transit of Venus, 1874.	7 56	3 49
10	S	*Black Game and Grouse Shooting ends.*	7 57	3 49
11	**S**	**3rd Sunday in Advent.**	7 58	3 49
12	M	Robert Browning died, 1889.	7 59	3 49
13	TU	Dr. Samuel Johnson died, 1784.	8 0	3 49
14	W	Prince Albert died, 1861.	8 1	3 49
15	TH	Viscountess Beaconsfield died, 1872.	8 2	3 49
16	F	Jane Austen, novelist, born, 1775.	8 3	3 49
17	S	Beethoven, musical composer, born, 1770.	8 3	3 49
18	**S**	**4th Sunday in Advent.**	8 4	3 50
19	M	J. M. W. Turner, artist, died, 1851.	8 5	3 50
20	TU	Italian capital transferred to Rome, 1870.	8 6	3 50
21	W	*St. Thomas.—Shortest Day.*	8 6	3 51
22	TH	21. *Michaelmas Law Sittings end.*	8 7	3 51
23	F	Laurence Oliphant died, 1888.	8 7	3 52
24	S	Hugh Miller, geologist, died, 1856.	8 7	3 53
25	**S**	**Christmas Day.**	8 8	3 53
26	M	*Boxing Day.*—BANK HOLIDAY.	8 8	3 54
27	TU	27-8. Total Eclipse of Moon, vis. at Greenwich.	8 8	3 55
28	W	27. *St. John Evangelist.* 28. *Innocents' Day.*	8 8	3 56
29	TH	Right Hon. W. E. Gladstone born, 1809.	8 8	3 57
30	F	Royal Society instituted, 1660.	8 9	3 57
31	S	*New Year's Eve.*	8 9	3 58

GARDENING.

SOW a few beans and peas as in November. Very few operations can be carried on this month, with the exception of trenching and digging in dry weather, operations which should by all means be attended to. The ground should be thoroughly well turned up for exposure to the frost and snow. Plant all sorts of fruit-trees in mild weather. Proceed with pruning and nailing wall trees.

THE LAKE OF THUN.

THE scenery of the Lake of Thun is proverbial for its beauty. The northern shore presents a bold array of rugged mountains, the southern abounds in the most graceful and picturesque landscapes. The town of Thun is small, and only remarkable when connected with the magnificent country of which it forms the capital. The population is greatly increased during the summer months by the influx of strangers, who show a decided partiality for the banks of the Lake of Thun.

		Day of Year.
1	*Th*	
2	*Fri*	
3	*Sat*	337
4	SUN	
5	*Mon*	
6	*Tu*	
7	*Wed*	
8	*Th*	
9	*Fri*	
10	*Sat*	344
11	SUN	
12	*Mon*	
13	*Tu*	
14	*Wed*	
15	*Th*	
16	*Fri*	
17	*Sat*	351
18	SUN	
19	*Mon*	
20	*Tu*	
21	*Wed*	Michaelmas Law Sittings end.
22	*Th*	
23	*Fri*	
24	*Sat*	358
25	SUN	Christmas Day.
26	*Mon*	Boxing Day.—Bank Holiday.
27	*Tu*	
28	*Wed*	
29	*Th*	
30	*Fri*	
31	*Sat*	365

PRINCIPAL FESTIVALS, ECLIPSES, RATES OF POSTAGE, &c.

Principal Articles of the Calendar for the Year 1898.

Golden Number, 18; Epact, 7; Solar Cycle, 3; Dominical Letter, B; Roman Indiction, 11; Julian Period (Year of), 6611

Fixed and Movable Festivals, Anniversaries, &c.

Epiphany	Jan.	6
Septuagesima Sunday ..	Feb.	6
Quinquagesima—Shrove Sun.	,,	20
Ash Wednesday	,,	23
Quadragesima—1st S. in Lent	,,	27
St. David	Mar.	1
St. Patrick	,,	17
Annunciation—Lady Day..	,,	25
Palm Sunday	Apr.	3
Good Friday	,,	8
Easter Sunday	,,	10
Low Sunday	,,	17
St. George	,,	23
Rogation Sunday	May	15
Ascension Day—Holy Thurs.	,,	19
Birth of Queen Victoria ..	,,	24
Pentecost—Whit Sunday ..	,,	29
Trinity Sunday	June	5
Corpus Christi	,,	9
Accession of Queen Victoria	,,	20
Proclamation	,,	21
St. John Bapt.—Midsmr. Day	,,	24
St. Michael—Mich. Day ..	Sept.	29
Birth of Prince of Wales ..	Nov.	9
First Sunday in Advent ..	,,	27
St. Andrew	,,	30
St. Thomas	Dec.	21
Christmas Day	,,	25

The Year 5659 of the Jewish Era commences on September 17, 1898.

Ramadân (Month of Abstinence observed by the Turks) commences on January 24, 1898.

The Year 1316 of the Mohammedan Era commences on May 22, 1898.

Eclipses in 1898.

In the year 1898 there will be three Eclipses of the Sun and three of the Moon:—

Jan. 7—8.—A Partial Eclipse of the Moon, visible at Greenwich.

Jan. 22.—A Total Eclipse of the Sun, invisible at Greenwich.

July 3.—A Partial Eclipse of the Moon, partly visible at Greenwich.

July 18.—An Annular Eclipse of the Sun, invisible at Greenwich.

Dec. 13.—A Partial Eclipse of the Sun, invisible at Greenwich.

Dec. 27—28.—A Total Eclipse of the Moon, visible at Greenwich.

Quarterly Terms for Leases, &c.

England and Ireland.—Lady-day, 25th March; Midsummer, 24th June; Michaelmas, 29th September; Christmas, 25th December.

Scotland.—Candlemas, 2nd February; Whitsun Day, 15th May; Lammas, 1st August; Martinmas, 11th November.

Bank Holidays.

England and Ireland.—Easter Monday, the Monday in Whitsun week, first Monday in August, Twenty-sixth day of December (or Twenty-seventh, should the Twenty-sixth be a Sunday).

Scotland.—New Year's Day, Christmas Day (if either of the above days fall on a Sunday, the following Monday shall be a Bank Holiday), Good Friday, first Monday in May, first Monday in August.

Letter Post.

To and from all parts of the United Kingdom, the prepaid rates are:—

Not exceeding 4 oz. in weight, 1d.

For every additional 2 oz. ½d.

A letter posted unpaid is chargeable on delivery with double postage; if insufficiently paid, with double the deficiency.

No letter may exceed two feet in length, one foot in width, or one foot in depth, unless it be sent to or from a Government office.

The charge for re-direction of letters has been abolished.

The Foreign and Colonial postage rate is 2½d. per ½ oz.

Post Cards.

Post Cards, bearing a halfpenny impressed stamp, are available for transmission between places in the United Kingdom only. They are sold at 10 for 5½d., or of finer quality 10 for 6d. They can also be had in smaller numbers or singly. Reply Cards are now sold. Foreign Postal Cards, 1d., reply 2d. Letter cards are sold at 8 for 9d., smaller numbers in proportion.

Registration and Compensation.

By the prepayment of a fee of twopence any postal packet (parcels included) may be registered to any place in the United Kingdom. Compensation will be given by the Postmaster-General up to a maximum limit of £50 for the loss and damage of Inland Registered postal packets of all kinds. The ordinary fee of 2d. secures £5; 3d. £10; 4d. £15; 5d. £20; 6d. £25; 7d. £30; 8d. £35; 9d. £40; 10d. £45; 11d. £50. Registered letter envelopes are sold at all Post Offices.

Inland Book Post.

The Book Post is now limited to packets not exceeding 2 oz. in weight. For this weight the charge is ½d. Every Book Packet must be posted either without a cover or in an unfastened envelope, or in an easily removable cover. No Book Packet may exceed 2 feet in length, or 1 foot in breadth or depth.

Beyond the weight of 2 oz. there is now no distinction between letters, samples, and books. All go at the rate of 1d. for not exceeding 4 oz., and ½d. for every additional 2 oz.

Inland Parcel Post.

At any Post-office in the United Kingdom, Parcels are received for transmission at the following charges:

Not exceeding			s.	d.
Exc. 1 lb. and not exc.	2 lb.		0	4
,, 2 ,,	,,	3 ,,	0	5
,, 3 ,,	,,	4 ,,	0	6
,, 4 ,,	,,	5 ,,	0	7
,, 5 ,,	,,	6 ,,	0	8
,, 6 ,,	,,	7 ,,	0	9
,, 7 ,,	,,	8 ,,	0	10
,, 8 ,,	,,	9 ,,	0	11
,, 9 ,,	,,	11 ,,	1	0

The length must not exceed 3 ft. 6 in.; length and girth combine, 6 ft.

Foreign and Colonial Patterns and Samples.

This post is absolutely restricted to *bonâ fide trade patterns and samples.* The rate of postage is ½d. for 2 oz., *except that the lowest charge is 1d. for which sum, however, a weight of 4 oz. may be sent.*

Postage on Inland Registered Newspapers.

Prepaid Rate.—On each Registered Newspaper, whether posted singly or in a packet, the postage when prepaid is one halfpenny; but a packet containing two or more Registered Newspapers is not chargeable with a higher rate of postage than would be chargeable on a Book Packet of the same weight, viz. one halfpenny for 2 oz., or fraction of 2 oz.

Money Orders for the United Kingdom.

Money Orders are granted in the United Kingdom at these rates:—

For sums not exceeding £1, 2d.; above £1 and not exceeding £3, 3d.; above £3 and not exceeding £10, 6d.

Money may be sent by Telegraph Money Orders at the following rates:

For sums not exceeding £3, 4d.; above £3 and not exceeding £10, 6d.

In addition to the commission a charge is made at the ordinary inland rate for the official telegram of advice and its repetition, the minimum being 9d.

Postal Orders.

These orders are for certain fixed sums from 1s. up to £1. For those for 1s. and 1s. 6d. the charge is ½d.; for 2s., 2s. 6d., 3s., 3s. 6d., 4s., 4s. 6d., 5s., 7s. 6d., 10s., 10s. 6d., it is 1d.; for 15s. and 20s. it is 1½d. Broken amounts can be made up by postage stamps affixed to the face of an order. These notes must be cashed within three months.

Money Orders payable Abroad.

Money Orders, payable abroad, are issued in the United Kingdom at the following rates:—

On sums not exceeding £2..	6d.
Above £2, and not exceeding £6	1s. 0d.
Above £6, and not exceeding £10	1s. 6d.

Post Office Telegrams.

The charge for telegrams throughout the United Kingdom is 6d. for the first 12 words and ½d. for every additional word. Addresses are charged for.

Post Office Savings Banks.

No deposit of less than a shilling is received, nor any pence, and not more than £50 in one year. No further deposit is allowed when the amount standing in depositor's name amounts to £200, inclusive of interest. Interest is allowed at the rate of 2½ per cent. (or sixpence in the pound) per annum—that is, at the rate of one halfpenny per pound per month. Deposits already made in other savings banks can be easily transferred to the Post Office.

At every Post-office in the United Kingdom forms for making small deposits are issued gratuitously. Each form has twelve divisions, in each of which a penny postage stamp can be placed; when the twelve are filled in, it is received at any Post-office Savings Bank as a shilling.

Any person can invest, at any Post-office Savings Bank, small sums in Government Stock. Not more than £200 can be invested in any one year. The amount held by any one investor must not exceed £500.

FOREIGN TELEGRAMS.

The address of the receiver must be paid for, and must not consist of less than two words, a name and a town, Example: "Hercules, Bombay." The address of the sender is charged for *if transmitted;* in any case, it must be written at the foot of the form.

The charges vary from 2d. a word to Belgium, France, Germany, and Holland, 2½d. to Luxemburg, 3d. to Algeria, Austria, and Italy, 3½d. to Denmark, Norway, and Spain, to 1s. 0d. to 1s. 8d. to the United States, 4s. 7d. upwards to Australia, 5s. and 5s. 2d. to New Zealand, and 10s. to British Guiana.

For Telegrams written in plain language the length allowed for a word is 15 letters. Any additional letters are charged for at the rate of 15 letters to the word. Every separate letter or figure is charged for as a word.

GENERAL POSTAL UNION.

The Rates of Postage for Correspondence posted in the United Kingdom addressed to the undermentioned countries, which, in addition to the United Kingdom, are comprised in the Postal Union, are as follows:—
Letter, per ½ oz., 2½*d.*; Post Card, 1*d.*; Reply Post Card, 2*d.*; Newspaper, per 2 oz., ½*d.*; Printed Papers, each 2 oz., ½*d.*

Aden.
Antigua.
Argentine Republic.
Ascension.
Australia.
Austria-Hungary.
Azores.
Bahamas.
Barbados.
Belgium.
Bermuda.
Bolivia.
Bosnia.
Brazil.
British Borneo.
British East Africa.
British Guiana.
British Honduras.
British New Guinea.
Bulgaria.
Cameroons.
Canada, Dominion of.
Cape Colony.
Ceylon.
Chili.
Columbia.
Congo.
Costa Rica.
Cyprus.
Danish Colonies.
Denmark (including Faroe Islands and Iceland).
Dominica.
Dominican Republic.
Ecuador.
Egypt.
Falkland Islands.
Fiji Islands.
France.
French Colonies.
Gambia.
Germany.
German Colonies.
Gibraltar.
Gold Coast.
Greece.
Grenada.
Grenadines.
Guatemala.
Hawaiian Islands.
Hayti
Herzegovina.
Honduras, Republ. of.
Hong Kong.
India.
Italy.
Jamaica.
Japan.
Labuan.
Lagos.
Liberia.
Luxemburg.
Madeira.
Malta.
Marquesas Islands.
Mauritius and dependencies.
Mexico.
Montenegro.
Montserrat.
Natal.
Netherlands.
Netherlands Colonies
Nevis.
Newfoundland.
New Zealand.
Nicaragua.
Norway.
Paraguay.
Patagonia.
Persia.
Peru.
Portugal.
Portuguese Colonies.
Roumania.
Russia.
St. Helena.
St. Kitts.
St. Lucia.
St. Pierre-et-Miquelon.
St. Vincent, West Indies.
Salvador.
Servia.
Seychelles.
Siam.
Sierra Leone.
South African Republic.
Spain, [public
Spanish Colonies.
Straits Settlements.
Sweden.
Switzerland.
Tahiti.
Tobago.
Tortola.
Trinidad.
Turkey.
Turk's Island.
United States.
Uruguay.
Venezuela.
Zanzibar.

COMMERCIAL PAPERS.—Same as for Printed Papers, but lowest charge for each packet is 2½*d.* PATTERNS.—Same as Printed Papers, but lowest charge is 1*d.* BRITISH COLONIES AND POSSESSIONS are shown in *italics.*

FOREIGN MONEYS AND THEIR ENGLISH VALUES.

	£	s.	d.
ARGENTINE, CHILI, AND URUGUAY—			
100 Centavos = 1 Peso or Dollar = ...	0	3	11¾
AUSTRIA AND HUNGARY—			
100 Kreuzer = 1 Florin or Gulden=	0	1	11½
BELGIUM—			
100 Centimes = 1 Franc=	0	0	9½
BRAZIL—			
1,000 Reis = 1 Milreis =	0	2	3
CANADA AND UNITED STATES—			
100 Cents = 1 Dollar =	0	4	1½
CHINA—			
Tael = ...	0	6	6¾
DENMARK—			
100 Ore = 1 Krone = ..	0	1	1¼
EGYPT—			
100 Piastres = 1 pound =	1	0	3¾
FRANCE—			
100 Centimes = 1 Franc =	0	0	9½
GERMANY—			
100 Pfennige = 1 Mark=	0	0	11¾
GREECE—			
100 Lepta = 1 Drachma =	0	0	9½
INDIA—			
4 Pice = 1 Anna			
15 Annas = 1 Rupee =	0	1	4*
ITALY—			
100 Centesimi = 1 Lira =	0	0	9½
JAPAN—			
100 Sens = 1 Yen = ..	0	4	4¼
MEXICO AND PERU—			
100 Centavos = 1 Peso =	0	4	3¼
NETHERLANDS—			
100 Cents = 1 Guilder =	0	1	8
NORWAY AND SWEDEN—			
100 Ore = 1 Krone = ..	0	1	1¼
PERSIA—			
20 Shahi = 1 Khran =	0	0	7
PORTUGAL—			
1,000 Reis = 1 Milreis =	0	4	5¼
RUSSIA—			
100 Copecks = 1 Rouble =	0	3	2
SPAIN—			
100 Centimos = 1 Peseta =	0	0	9½
SWITZERLAND—			
100 Rappen or Centimes = 1 Franc = ...	0	0	9½
TURKEY—			
100 Piastre = 1 Lira or Medjidié = ...	0	18	1
UNITED STATES—			
100 Cents = 1 Dollar =	0	4	1¼

* Fixed by Act of Council, June 26, 1893.

A WEATHER TABLE.

The following Table, exhibiting the results of many years' observations, will be found peculiarly useful in furnishing a knowledge of the sort of Weather which will most probably attend the Moon's entrance into any of her quarters.

Moon.	*Time of Change.*	*In Summer.*	*In Winter.*
If New Moon, Second Quarter, Full Moon, or Last Quarter happens	Between midnight and 2 in the morning	Fair	Hard frost, unless wind S. or S.W.
	" 2 and 4 "	Cold, with showers ..	Snow and stormy.
	" 4 and 6 "	Rain	Stormy, with snow.
	" 6 and 8 "	Wind and rain ..	Stormy.
	" 8 and 10 "	Variable	Rain if wind W.; snow if E.
	" 10 and 12 "	Showery	Cold and high wind.
	At 12 noon and 2 afternoon ..	Very rainy	Snow or rain.
	Between 2 and 4 afternoon .	Variable	Fair and mild.
	" 4 and 6 "	Fair	Fair.
	" 6 and 8 "	Fair if wind N.W.; Rainy if S. or S.W.	Frosty if N. or N.E.; snow if S. or S.W.
	" 8 and 10 "	Ditto	Ditto.
	" 10 and 12 "	Fair	Fair, with frost.

THE ROYAL FAMILY OF GREAT BRITAIN.

HER MAJESTY ALEXANDRINA VICTORIA, Queen of the United Kingdom of Great Britain and Ireland, and of the Colonies and Dependencies thereof, Empress of India, Defender of the Faith (only child of Edward, Duke of Kent, who died Jan. 23, 1820), born May 24, 1819; proclaimed June 21, 1837; crowned June 28, 1838; married Feb. 10, 1840, to her cousin, the late Prince Albert of Saxe-Coburg and Gotha.

Children:—Victoria Adelaide Maria Louisa, born Nov. 21, 1840; married Jan. 25, 1858, to Prince Frederick William of Germany, who was crowned Emperor, March, 1888, and died June 15th, 1888.

Albert Edward, Prince of Wales (Duke of Rothsay, Baron Renfrew, Earl of Dublin, Lord of the Isles, and Prince of Coburg and Gotha), born Nov. 9, 1841; married to Princess Alexandra of Denmark, March 10, 1863. Their children, Albert V. C. E. (D. of Clarence and Avondale), b. Jan. 8, 1864, d. Jan. 14, 1892; George F. E. A. (D. of York), b. June 3, 1865, m. July 6, 1893, to Princess Victoria Mary of Teck; Louise V. A. D., b. Feb. 20, 1867, m. July 27, 1889, to the Duke of Fife; Victoria A. O., b. July 6, 1868; Maude C. M., b. Nov. 26, 1869; Alexand Albert, b. April 6, 1871, d. April 7, 1871.

Alice Maude Mary, born April 26, 1843; marri July 1, 1862, to Prince Louis of Hesse Darmstadt; di Dec. 14, 1878.

Alfred Ernest Albert, Duke of Saxe-Coburg-Goth born Aug. 6, 1844; married to the Grand Duchess Mar Alexandrovna of Russia, Jan. 23, 1874, and has issue.

Helena Augusta Victoria, born May 25, 1846; marri to Prince Christian of Augustenberg, July 5, 1866, an has issue.

Louise Carolina Alberta, born March 18, 1848; marri to the Marquis of Lorne, March 21, 1871.

Arthur William Patrick Albert, Duke of Connaugh born May 1, 1850; married to the Princess Louis Margaretha of Prussia, March 13, 1879.

Leopold George Duncan Albert, Duke of Albany, bor April 7, 1853; married to Princess Helena of Waldecl April 27, 1882; died March 28, 1884.

Beatrice Mary Victoria Feodore, born April 14, 1857 married to Prince Henry of Battenberg, July 23, 158 who died Jan. 20, 1896.

THE MINISTRY, PUBLIC OFFICERS, ETC.

THE CABINET.

Prime Minister and Sec. of State for Foreign Affairs—Rt. Hon. Marquis of Salisbury.

Lord Pres. of the Council—His Grace Duke of Devonshire.

Lord High Chancellor—Rt. Hon. Lord Halsbury.

Lord Privy Seal—Rt. Hon. Viscount Cross.

First Lord of the Treasury—Rt. Hon. Arthur J. Balfour.

Chancellor of the Exchequer—Rt. Hon. Sir Michael E. Hicks-Beach.

Sec. of State Home Dept.—Rt. Hon. Sir Matthew White Ridley.

Secretary of State Colonial Dept.—Rt. Hon. Joseph Chamberlain.

Secretary of State War Dept.—Hon. Marquis of Lansdowne.

Secretary of State Indian Dept.—Rt. Hon. Lord George Hamilton.

Secretary for Scotland—Rt. Hon. Lord Balfour of Burleigh.

First Lord of the Admiralty—Rt. Hon. Geo. J. Goschen.

Lord Lieutenant of Ireland—Rt. Hon. Earl of Cadogan.

Lord Chancellor of Ireland—Rt. Hon. Lord Ashbourne.

Pres. Board of Trade—Rt. Hon. Charles T. Ritchie.

Pres. Local Government Board—Rt. Hon. Henry Chaplin.

Chancellor Duchy of Lancaster—Rt. Hon. Lord James of Hereford.

First Commissioner of Works—Rt. Hon. A. Akers Douglas.

Pres. Board of Agriculture—Rt. Hon. Walter H. Long.

MINISTERS NOT IN THE CABINET.

Postmaster-General—The Duke of Norfolk.

Vice President of the Council—Sir J. E. Gorst.

Joint Secs. to the Treasury—Sir W. H. Walrond; Rt. Hon. R. W. Hanbury.

Junior Lords of the Treasury—H. T. Anstruther, Esq.; W. Hayes Fisher, Esq.; Lord Stanley.

Paymaster-General—Earl of Hopetoun.

Naval Lords of the Admiralty—Admiral Sir F. W. Richards; Rear-Adml. Sir F. G. D. Bedford; Rear-Adml. Gerald H. U. Noel.

Civil Lord of the Admiralty—J. Austen Chamberlain, Esq.

Secretary to the Admiralty—W. E. Macartney, Esq.

Under-Secretary, Home Dept.—Rt. Hon. Jesse Collings.

Under-Secretary, Foreign Affairs—Rt. Hon. G. N. Curzon.

Parliamentary Sec. for the Colonies—Earl of Selborne.

Under-Secretary for War—Hon. W. St. John Brodrick.

Financial Secretary to the War Office—J. Powell Williams, Esq.

Under-Secretary for India—Earl of Onslow.

Secretary to the Board of Trade—Earl of Dudley.

Secretary to the Local Government Board—T. W. Russell, Esq.

Attorney-General—Sir Richard E. Webster, Q.C.

Solicitor-General—Sir R. B. Finlay, Q.C.

Lord Advocate—Rt. Hon. A. Graham Murray.

Solicitor-General for Scotland—C. Scott Dickson, Esq.

Attorney-General for Ireland—Rt. Hon. J. Atkinson, Q.C.

Solicitor-General for Ireland—Wm. Kenny, Esq., Q.C.

HOUSEHOLD APPOINTMENTS.

Lord Steward—Earl of Pembroke.

Lord Chamberlain—Earl of Lathom.

Master of the Horse—Duke of Portland.

Master of the Buckhounds—Earl of Coventry.

Treasurer of the Household—Rt. Hon. Visc. Curzon, M.P.

Comptroller of the Household—Lord Arthur W. Hill.

Vice-Chamberlain—Hon. Ailwyn Fellowes.

Captain of the Yeomen of the Guard—Earl Waldegrave.

Capt. of the Corps of Gentlemen-at-Arms—Lord Belper.

BANK OF ENGLAND.	CUSTOM HOUSE.
Governor, A. G. Sandeman, Esq.	*Chairman*, H. W. Primrose, Esq.
Deputy, H. C. Smith, Esq.	*Deputy*, J. A. Kempe, Esq.
Sec., H. Chubb, Esq.	*Sec.*, R. T. Prowse, Esq.

SUMMARY OF THE TWO HOUSES OF PARLIAMENT.

HOUSE OF COMMONS.

		Members
England and Wales.		
53 Counties in 253 Divisions	253	495
143 Cities, Boroughs, &c., in 237 Divisions	237	
3 Universities	5	
Scotland.		
34 Counties in 9 Divisions	39	72
7 Cities, &c., in 17 divisions	18	
13 Districts of Burghs	13	
4 Universities	2	
Ireland.		
32 Counties	85	103
9 Cities and Boroughs	16	
1 University	2	
Total		670

HOUSE OF LORDS.

Peers of the Blood Royal	6
Archbishops	2
Dukes	22
Marquises	22
Earls	122
Viscounts	29
Bishops	24
Barons	317
Scotch Representative Peers	16
Irish Representative Peers	28
Total	588

Of whom 13 are Minors, and 2 Representative Peers for Ireland are enumerated also as of the United Kingdom, making the actual number in the House of Lords 573.

RATES OF INCOME TAX 1847–1897.

Year.	Rate.	Year.	Rate.	Year.	Rate.
	s. d.		s. d.		s. d.
1847–54	0 7	1865–7	0 4	1878–80	0 5
1854–5	1 2	1867–8	0 5	1880–1	0 6
1855–7	1 4	1868–9	0 6	1881–2	0 5
1857–8	0 7	1869 70	0 5	1882–3	0 6½
1858–9	0 5	1870–1	0 4	1883–5	0 5
1859–60	0 9	1871–2	0 6	1885–7	0 8
1860–1	0 10	1872–3	0 4	1887–8	0 7
1861–3	0 9	1873–4	0 4	1888 93	0 6
1863–4	0 7	1874–6	0 2	1893–4	0 7
1864–5	0 6	1876–8	0 3	1894–7	0 8

THE CHIEF SOVEREIGNS OF THE WORLD.

Country.	*Name of Head of State.*	*Title.*	*Year of Birth.*	*Year of Accession.*
AUSTRIA	Franz Joseph	Emperor	1830 ..	1848
BADEN	Friedrich	Grand Duke	1826 ..	1856
BAVARIA	Otto*	King	1845 ..	1886
BELGIUM	Leopold II	King	1835 ..	1865
DENMARK	Christian IX.	King	1818 ..	1863
EGYPT	Abbas II.	Khedive	1874 ..	1892
FRANCE	Félix Faure	President	1841 ..	1895
GERMAN EMPIRE	William II.	Emperor	1859 ..	1888†
GREAT BRITAIN AND IRELAND	Victoria	Queen	1819 ..	1837
GREECE	Georgios	King	1845 ..	1863
HESSE	Ludwig V.	Grand Duke	1868 ..	1892
ITALY	Umberto	King	1844 ..	1878
NETHERLANDS	Wilhelmina	Queen	1880 ..	1890
PERSIA	Mozaffer-ed-Din	Shah	1853 ..	1896
PORTUGAL	Carlos I	King	1863 ..	1889
ROUMANIA	Charles I.	King	1839 ..	1881
RUSSIA	Nicholas II.	Emperor	1868 ..	1894
SAXONY	Albert	King	1828 ..	1873
SERVIA	Alexander	King	1876 ..	1889
SPAIN‡	Maria Christina	Queen-Regent	1858 ..	1885
SWEDEN AND NORWAY	Oscar II.	King	1829 ..	1872
TURKEY	Abdul Hamid Khan ..	Sultan	1842 ..	1876
UNITED STATES	McKinley	President	1844 ..	1897
WURTEMBURG	Wilhelm II.	King	1848 ..	1891
ROMAN CHURCH	Leo XIII.	Pope	1810 ..	1878

* Prince Luitpold appointed Regent June 10, 1886.
‡ Alfonso XIII., a minor, born May 17, 1886.
† King of Prussia.

FORMS OF ADDRESS.

ing or Queen.—*To His* (or *Her*) *Most Gracious Majesty. May it please your Majesty.*

oyal Family.—*To His* (or *Her*) *Royal Highness Prince* —— (*or Princess* ——). *May it please your Royal Highness.*

oyal Duke or Duchess.—*To His* (or *Her*) *Royal Highness the Duke* (or *Duchess*) *of* ——. *Your Royal Highness.*

uke.—*To His Grace the Duke of* ——. *My Lord Duke.*

uchess.—*To Her Grace the Duchess of* ——. *Your Grace.*

A Duke's daughter is addressed as *Lady* ——; if married to a commoner she retains her title. The eldest son of a Duke takes his father's second title, and is addressed as *Marquis* or *Earl*. His younger sons are styled *Lord*, and the wife takes the title of *Lady*.

arquis.—*To the Most Honourable the Marquis of* ——. *My Lord Marquis.*

archioness.—*To the Most Honourable the Marchioness of* ——, *Madam*, or *My Lady*.

The eldest son of a Marquis takes his father's second title, and is addressed as if he were an Earl or Count.

arl or Count.—*To the Right Hon. the Earl of* (or *Count*) ——. *My Lord.*

The eldest son of an Earl takes his father's second title, and is addressed as if he were a Viscount or Baron.

iscount or Baron.—*To the Right Hon. Lord Viscount* ——. *My Lord.*

Sons of a Viscount or Baron are styled *The Honourable.* The daughters are styled *Honourable*, and if married to a commoner, are still addressed as *The Hon. Mrs.* ——, or if to a Baronet or Knight, *The Hon. Lady* ——.

Baronet or Knight.—*To Sir* ——. *Sir* ——. (Give Christian name).

The wife takes the title of *Lady*, and is personally addressed as *Your Ladyship*.

Lord Mayor.—*To the Right Hon. the Lord Mayor of* ——. *My Lord Mayor.*

His wife is styled *Lady Mayoress*, and is personally addressed as *Your Ladyship*. The Chief Magistrates of London, York, Liverpool, Manchester, and Dublin are alone entitled to be addressed as *Lord Mayor*.

Mayor.—*The Right Worshipful the Mayor of* ——. *Sir.*

Lord Chief Justice.—*To the Right Hon. the Lord Chief Justice. My Lord.*

Judges.—*To the Hon. Mr. Justice* ——.

On the Bench a Judge is by courtesy addressed as *My Lord.*

Ambassador.—*To his Excellency the Right Honourable* ——, or *His Excellency the Ambassador for* ——. *My Lord.*

Archbishop.—*The Most Rev. His Grace the Lord Archbishop of* ——. *My Lord Archbishop. Your Grace.*

Bishop.—*The Most Rev. the Lord Bishop of* ——. *My Lord.*

Diocesan, Suffragan, and Missionary Bishops are addressed as *The Right Rev.* instead of *Most Rev.*

Dean.—*The Very Rev. the Dean of* ——. *Sir.*

Archdeacon.—*The Ven. Archdeacon* ——. *Rev. Sir.*

Clergy.—*The Rev.* (with Christian and Surname). *Sir.*

Gentlemen — ——, *Esq. Sir. Dear Sir. My Dear Sir.*

Lady (Married).—*Mrs.* —— ——. *Madam. Dear Madam.*

Lady (Unmarried).—*Miss* —— ——. *Madame. Dear Madame.*

Two young ladies are addressed as *The Misses* —— ——. *Mesdames.*

BILLS OF EXCHANGE.

Form of an Inland Bill.

LONDON, *30th Nov.*, 1897.

£382 9*s.* 7*d.*
(*Stamp.*) Three months after date [or "at sight" or "on demand" or "at.....days after sight"] pay to me or my order [or "to Mr..... or order"] Three hundred and eighty-two pounds nine shillings and sevenpence sterling, value received.

WEBSTER & TURNBULL.

To Messrs. THOMAS & PEARD.

Forms of Foreign Bills.

No.—— £326 2*s.*

LISBON, *26th Dec.*, 1897.

At ninety days' date pay this First of Exchange (Second and Third not paid) to the order of Messrs. Brooks & Jones. Three hundred and twenty-six pounds two shillings, value received.

MCLACHLAN & MCNAIR.

To Messrs. FINDLAY & KNIGHT, Payable in London. 1st of Exchange. London.

HAMBURG, *13th December*, 1897.

£1,423.
Three months after date of this our First of Exchange (Second and Third of same tenor and date not paid) pay to Mr. William G. Oldfield the sum of One thousand four hundred and twenty-three pounds, value received.

JOHN CLARKE.

Messrs. COLDMAN & SMITH, Bristol.

FORMS OF RECEIPT.

LONDON, *14th December*, 1897.

£3 2*s.* 4*d.*
Received from Mr. George M. Perkins, Salisbury, the sum of Three pounds two shillings and fourpence, in payment of account rendered (or of annexed account).

SAMUEL B. ALLEN.

RUGBY, *23rd December*, 1897.

Received from Mr. James Baker the sum of Nineteen pounds four shillings and twopence, in payment of account to this date.

£19 4*s.* 2*d.* HAMMOND & MORRIS.

DAYS OF GRACE, &c.

Bills of Exchange or Promissory Notes payable at any time after date have three Days of Grace allowed: thus, a bill dated 1 Jan. at two months' date is not due till March 4; but by a recent Act no Days of Grace are allowed on Bills drawn at sight or on demand; such must, therefore, be paid on presentation. Bills of Exchange falling due on Good Friday and Christmas Day are payable on the *previous* day; those due on the other holidays being payable on the following day.

LAW SITTINGS, 1898.

	Begin.	End.
Hilary..	Jan. 11.	Apr. 6
Easter..	Apr. 19.	May 27
Trinity	June 7.	Aug. 12
Michaelmas	Oct. 24.	Dec. 21.

REGISTERS OF BIRTHS, MARRIAGES AND DEATHS.

Copies of these are now kept at Somerset Hou and may be searched on payment of a fee of o shilling. If a certified copy of any entry be require the charge for that is half-a-crown. The registers co tain an entry of births, deaths, and marriages since July, 1837. Copies can always be obtained from t Registrar of the district, or the Superintendent Regist who has the custody of the registers (including those persons married at the churches) when filled.

DIVIDENDS

are payable at the Bank of England at the followi dates:—

Stock.	*Dividends payab*
2¾ per cent. Consols ..	Jan. 5, Apr. 5, July 5, Oct.
Bank Stock	Apr. 5 & Oct
Exchequer Bonds for commuted 2½ per cent. Sept. 1, 1897	Mar. 1 & Sept.
2½ per cent.	Jan. 5, Apr. 5, July 5, Oct.
Red Sea and India Telegraph ..	Feb. 4 & Aug.
East India Debentures	Feb. 16 & Aug.
Metropolitan 3½ per cent.	Jan. 5, Apr. 5, July 5, Oct.
India 3 per cent. (1948)	" " "
Metropolitan 3 per cent.	Feb. 1, May 1, Aug. 1, Nov.
New Zealand 4 per cent.	May 1 & Nov.
Liverpool 3½ per cent. ..	Jan. 1, Apr. 1, July 1, Oct.
Birmingham 3 and 3½ per cent. ..	Jan. 1 & July
Nottingham 3 per cent..	May 1 & Nov.
Swansea & Hull 3½ per cent... ..	Jan. 1 & July
Wolverhampton 3½ per cent... ..	Mar. 1 & Sept

RATES OF BROKERAGE.

There is no scale fixed or recognised by the Committ of the Stock Exchange, but the following are the charg usually made for commission by stockbrokers:—

		s.
British and foreign funds	per £100 stock	2
Exchequer bills	"	1
Colonial Government and railway bonds, per cent.		5
Shares under £5	per share	1
" from £5 to £10	"	1
" " £10 to £25	"	2
" " £25 to £50	"	5
" " £50 and above	per cent.	10

In cases in which stock is under £50, the commiss charged is ¼ per cent.

VALUE OF A LEASE PER £100 CLEAR ANNUAL RENTAL

Yrs.	Value. £	Yrs.	Value. £	Yrs.	Value. £	Yrs.	Value. £	Yrs.	Value. £	Yrs.	Value. £
1	96	11	876	21	1403	31	1759	41	1999	55	2211
2	189	12	939	22	1445	32	1787	42	2019	60	2262
3	278	13	999	23	1486	33	1815	43	2037	65	2305
4	363	14	1056	24	1525	34	1841	44	2055	70	2339
5	445	15	1112	25	1562	35	1866	45	2072	75	2368
6	524	16	1165	26	1598	36	1891	46	2088	80	2392
7	600	17	1217	27	1633	37	1914	47	2104	85	2411
8	673	18	1265	28	1666	38	1937	48	2120	90	2427
9	744	19	1313	29	1698	39	1958	49	2134	95	2440
10	811	20	1359	30	1729	40	1979	50	2148	100	2450

Example.—The present value of the lease of an estate which realises a clear rental of £500 per annum, the sa having 28 years to run, is five times £1,666, or £8,330, on which sum the buyer will obtain 4 per cent. per annu during the term, and an annual sinking fund, to be invested to replace the principal when the lease expires.

LEGAL NOTES.

A BILL dated on Sunday is void. A bill obtained by fraud, or from one intoxicated, is void. If a bill be lost stolen, it does not release the maker; he must pay it. An endorser is exempt from liability, if not served with not of its dishonour within 24 hours of its non-payment. Bills bear interest only when so stated. Principals are responsi for their agents. Each individual in partnership is responsible for the whole amount of the debts of the firm. A verl contract for more than one year is void. Ignorance of the law excuses no one. It is a fraud to conceal a fraud, I illegal to compound felony. The law compels no one to do impossibilities. An agreement without consideration is vo

INTEREST TABLES.

(a) Interest on £100 for any number of Days from ¼ to 10 per cent.

Days	¼%		½%		1%		2%			2½%			3%			3½%			4%			5%			7½%			10%		
	s.	d.	s.	d.	s.	d.	£	s.	d.	£	s.	d.	£	s.	d.	£	s.	d.	£	s.	d.	£	s.	d.	£	s.	d.	£	s.	d.
1	0	0	0	0¾	0	0½	0	0	1¼	0	0	1½	0	0	1¾	0	0	2¼	0	0	2½	0	0	3¼	0	0	4¾	0	0	6½
2	0	0¾	0	0¾	0	1¼	0	0	2½	0	0	3¼	0	0	3½	0	0	4½	0	0	5¼	0	0	6½	0	0	9½	0	0	13
3	0	1¼	0	0¾	0	1¾	0	0	3¾	0	0	4½	0	0	5¼	0	0	6¾	0	0	7½	0	0	9¾	0	1	2¾	0	1	7½
4	0	1½	0	1¼	0	2½	0	0	5¼	0	0	6½	0	0	7¼	0	0	9	0	0	10½	0	1	1	0	1	7½	0	2	2½
5	0	1¾	0	1½	0	3¼	0	0	6½	0	0	8	0	0	9¾	0	0	11½	0	1	1	0	1	4¼	0	2	0½	0	2	8¾
6	0	2¼	0	1¾	0	3¾	0	0	7¾	0	0	9¾	0	0	11¾	0	1	1¾	0	1	3¾	0	1	7½	0	2	5½	0	3	3¾
7	0	2¾	0	2¼	0	4½	0	0	9	0	0	11½	0	1	1¾	0	1	4	0	1	6¼	0	1	11	0	2	10½	0	3	10
8	0	3¼	0	2½	0	5¼	0	0	10½	0	1	1	0	1	3¼	0	1	6¼	0	1	9	0	2	2¼	0	3	3¾	0	4	4½
9	0	3¾	0	2¾	0	5¾	0	0	11¼	0	1	2¼	0	1	5¼	0	1	8½	0	1	11¼	0	2	5¼	0	3	8¼	0	4	11
10	0	4½	0	3¼	0	6½	0	1	1	0	1	4¼	0	1	7½	0	1	11	0	2	2½	0	2	8¾	0	4	1¼	0	5	5¾
15	0	2¼	0	4¾	0	9¾	0	1	7½	0	2	0½	0	2	5½	0	2	10½	0	3	3¼	0	4	1¼	0	6	1¾	0	8	2½
20	0	3¼	0	6½	1	1	0	2	2¼	0	2	8¾	0	3	3¼	0	3	10	0	4	4½	0	5	5¾	0	8	2½	0	10	11½
25	0	4	0	8	1	4¼	0	2	8½	0	3	5	0	4	1¼	0	4	9½	0	5	5¾	0	6	10	0	10	3¼	0	13	8¾
30	0	4¾	0	9¾	1	7½	0	3	3¼	0	4	1¼	0	4	11	0	5	9	0	6	6¾	0	8	2½	0	12	3¾	0	16	5¼
35	0	5¾	0	11½	1	11	0	3	10	0	4	9½	0	5	9	0	6	8½	0	7	8	0	9	7	0	14	4½	0	19	2
40	0	6½	1	1	2	2¼	0	4	4½	0	5	5¾	0	6	6¾	0	7	8	0	8	9	0	10	11¾	0	16	5¾	1	1	11
45	0	7¾	1	2¾	2	5½	0	4	11	0	6	1¾	0	7	4¾	0	8	7½	0	9	10¾	0	12	3¾	0	18	5¾	1	4	7¾
50	0	8	1	4¾	2	8¾	0	5	5¾	0	6	10	0	8	2½	0	9	7	0	10	11½	0	13	8¾	1	0	6½	1	7	4¾
55	0	9	1	6	3	0	0	6	0¼	0	7	6¾	0	9	0¼	0	10	6½	0	12	0½	0	15	0¾	1	2	7	1	10	1½
60	0	9¾	1	7¾	3	3¾	0	6	6¾	0	8	2½	0	9	10¼	0	11	6	0	13	1¾	0	16	5¼	1	4	7¾	1	12	10½
70	0	11½	1	11	3	10	0	7	8	0	9	7	0	11	6	0	13	5	0	15	4	0	19	2	1	8	9	1	18	4½
80	1	1	2	2¼	4	4½	0	8	9	0	10	11½	0	13	1¾	0	15	4	0	17	6¾	1	1	11	1	12	10½	2	3	10
90	1	2¾	2	5¼	4	11	0	9	10¼	0	12	3¾	0	14	9½	0	17	3	0	19	8½	1	4	7¾	1	16	11¾	2	9	3¾
00	1	4½	2	8¾	5	5¾	0	10	11½	0	13	8¾	0	16	5¼	0	19	2	1	1	11	1	7	4¾	2	1	1	2	14	9½
25	1	8½	3	5	6	10	0	13	8¾	0	17	1¾	1	0	6½	1	3	11½	1	7	4¾	1	14	2¾	2	11	4¼	3	8	5¾
50	2	0½	4	1¾	8	2½	0	16	5¼	1	0	6¾	1	4	7¾	1	8	9	1	12	10½	2	1	1	3	1	7½	4	2	2¾
75	2	4¾	4	9½	9	7	0	19	2	1	3	11½	1	8	9	1	13	6½	1	18	4¼	2	7	11¾	3	11	11	4	15	10¾
00	2	8¾	5	5¾	10	11½	1	1	11	1	7	4¾	1	12	10½	1	18	4½	2	3	10	2	14	9¾	4	2	2¾	5	9	7
25	3	0¾	6	1¾	12	5¾	1	4	7¾	1	10	9¾	1	16	11¾	2	3	1¾	2	9	3¾	3	1	7¾	4	12	5½	6	3	3¼
50	3	5	6	10	13	8¼	1	7	4¾	1	14	2¾	2	1	1	2	7	11¼	2	14	9½	3	8	5¾	5	2	8¾	6	16	11¾
75	3	9	7	6¾	15	0¾	1	10	1½	1	17	8	2	5	2¼	2	12	8¾	3	0	3¼	3	15	4	5	13	0	7	10	8
00	4	1¼	8	2½	16	5¼	1	12	10½	2	1	1	2	9	3¾	2	17	6¼	3	5	9	4	2	2¼	6	3	3¼	8	4	4½
25	4	5¼	8	10¾	17	9½	1	15	7¼	2	4	6	2	13	5	3	2	3¼	3	11	2¼	4	9	0½	6	13	6½	8	18	0¾
50	4	9½	9	7	19	2	1	18	4½	2	7	11¼	2	17	6¼	3	7	1¾	3	16	8½	4	15	10½	7	3	10	9	11	9¾
65	5	0	10	0	20	0	2	0	0	2	10	0	3	0	0	3	10	0	4	0	0	5	0	0	7	10	0	10	0	0

(b) Interest on Amounts under £100.

N.B.—In this Table one month is calculated as a calendar month—the system adopted by the Post Office Savings Bank.

Amt. of Capital	2½%									Amt. of Capital	3%									Amt. of Capital	5%								
	Day		Week		Month		Year.				Day.		Week		Month		Year.				Day.		Week		Month		Year.		
£	s.	d.	s.	d.	s.	d.	£	s.	d.	£	s.	d.	s.	d.	s.	d.	£	s.	d.	£	s.	d.	s.	d.	s.	d.	£	s.	d.
1	0	0	0	0	0	0½	0	0	6	1	0	0	0	0	0	0½	0	0	7	1	0	0	0	0	0	1	0	1	0
2	0	0	0	0	0	1	0	1	0	2	0	0	0	0¼	0	1	0	1	2¼	2	0	0	0	0½	0	2	0	2	0
3	0	0	0	0¼	0	1½	0	1	6	3	0	0	0	0¼	0	1¾	0	1	9½	3	0	0	0	0¾	0	3	0	3	0
4	0	0	0	0½	0	2	0	2	0	4	0	0	0	0½	0	2¼	0	2	4¾	4	0	0	0	1	0	4	0	4	0
5	0	0	0	0½	0	2½	0	2	6	5	0	0	0	0½	0	3	0	3	0	5	0	0	0	1	0	5	0	5	0
6	0	0	0	0½	0	3	0	3	0	6	0	0	0	0¾	0	3½	0	3	7	6	0	0	0	1¼	0	6	0	6	0
7	0	0	0	0¾	0	3½	0	3	6	7	0	0	0	0¾	0	4	0	4	2¼	7	0	0	0	1½	0	7	0	7	0
8	0	0	0	0¾	0	4	0	4	0	8	0	0	0	1	0	4¾	0	4	9½	8	0	0	0	1¾	0	8	0	8	0
9	0	0	0	1	0	4½	0	4	6	9	0	0	0	1	0	5¼	0	5	4¾	9	0	0	0	2	0	9	0	9	0
10	0	0	0	1	0	5	0	5	0	10	0	0	0	1¼	0	6	0	6	0	10	0	0	0	2½	0	10	0	10	0
15	0	0	0	1½	0	7½	0	7	6	15	0	0	0	2	0	9	0	9	0	15	0	0	0	3¾	1	3	0	15	0
20	0	0	0	2¼	0	10	0	10	0	20	0	0	0	2¾	1	0	0	12	0	20	0	0	0	4½	1	8	1	0	0
25	0	0	0	2¾	1	0½	0	12	6	25	0	0	0	3¾	1	3	0	15	0	25	0	0	0	5¾	2	1	1	5	0
30	0	0	0	3¾	1	3	0	15	0	30	0	0	0½	0	4	1	6	0	18	30	0	0	0	6¾	2	6	1	10	0
40	0	0	0	4¾	1	8	1	0	0	40	0	0	0¾	0	5½	2	0	1	4	0	40	0	0	1	0	9	3	4	2	0	0
50	0	0	0	5½	2	0	1	5	0	50	0	0	0¾	0	6¾	2	6	1	10	0	50	0	0	1½	0	11¼	4	2	2	10	0
60	0	0	0	6¾	2	6	1	10	0	60	0	1	0	8¼	3	0	1	16	0	60	0	1¼	0	1¾	5	0	3	0	0
70	0	1	0	8	2	11	1	15	0	70	0	1¼	0	9½	3	6	2	2	0	70	0	2¼	1	4	5	10	3	10	0
80	0	1¼	0	9	3	4	2	0	0	80	0	1½	0	11	4	0	2	8	0	80	0	2½	1	6¼	6	8	4	0	0
90	0	1¼	0	10¼	3	9	2	5	0	90	0	1¾	1	0¼	4	6	2	14	0	90	0	2¾	1	8¾	7	6	4	10	0
100	0	1½	0	11½	4	2	2	10	0	100	0	1¾	1	1¾	5	0	3	0	0	100	0	3¼	1	11	8	4	5	0	0

MISCELLANEOUS ENGLISH WEIGHTS AND MEASURES.

MEASURES OF TIME.

60 Seconds	= 1 Minute.
60 Minutes	= 1 Hour.
24 Hours	= 1 Day.
7 Days	= 1 Week.
28 Days	= 1 Lunar Month.
28, 29, 30, or 31 days	= 1 Calendar Month.
12 Calendar Months	= 1 Year.
365 Days	= 1 Common Year.
366 Days	= 1 Leap Year.

MEASURES OF WEIGHT.—AVOIRDUPOIS.

$27\frac{1}{3}$ Grains	= 1 Drachm = $27\frac{1}{3}$	Grains.
16 Drachms	= 1 Ounce = $437\frac{1}{2}$	Grains.
16 Ounces	= 1 Pound = 7,000	Grains.
8 Pounds	= 1 Stone of Butcher's Meat.	
14 Pounds	= 1 Ordinary Stone.	
28 Pounds	= 1 Quarter (qr.).	
4 Quarters	= 1 Hundredweight (cwt.).	
20 Cwt.	= 1 Ton.	

This weight is used in almost all commercial transactions and common dealings.

LIQUID MEASURE.	Gals.	Qts.	Pts.
Four Gills one Pint	—	—	1
Two pints 1 Quart	—	1	2
Four quarts 1 Gallon	1	4	8
Firkin or Quarter Barrel	9	36	72
Kilderkin, or Half Barrel	18	72	144
Barrel	36	144	288
Hogshead of Ale ($1\frac{1}{2}$ barrels)	54	216	432
Puncheon	72	288	576
Butt of Ale (3 barrels)	108	432	864

NEW APOTHECARIES' WEIGHT.

Ounce	= $437\frac{1}{2}$ grs.
Pound, 16 oz.	= 7,000 ,,

Same as Avoirdupois.

DRY OR CORN MEASURE.

4 Quarts	= 1 Gallon.
2 Gallons	= 1 Peck.
4 Pecks	= 1 Bushel.
3 Bushels (four of corn)	= 1 Sack.
12 Sacks	= 1 Chaldron.
8 Bushels, or two Sacks	= 1 Quarter.
5 Quarters	= 1 Load.

MEASURES OF LENGTH.

	In.	Ft.	Yds.	Pls.	Ch.	Fs
A Palm	$\frac{3}{4}$					
A Hand	4					
Foot	12	1				
Yard	36	3	1			
Rod, pole, or perch	198	$16\frac{1}{2}$	$5\frac{1}{2}$	1		
Chain	792	66	22	4	1	
Furlong	7,920	660	220	40	10	1
Mile	63,360	5,280	1,760	320	80	8

PARTICULAR MEASURES OF LENGTH.

12 lines 1 inch.
$2\frac{1}{4}$ inches 1 nail.
3 inches 1 palm.
A cubit, 18 inches.
A pace, milit., 2 ft. 6 in.
A pace, geomet., 5 ft.
A fathom, 6 feet.

A cables' length, 240 yards.
A degree, $69\frac{1}{8}$ miles = 60 nautical knots or geographical miles.
A league, 3 miles.

SQUARE OR SURFACE MEASURE.

	In.	Ft.	Yds.	Pls.	Ch.	R
Square foot	144	1				
Square yard	1,296	9	1			
Rod, pole, or perch	39,204	$272\frac{1}{4}$	$30\frac{1}{4}$	1		
Square chain	627,264	4,356	484	16	1	
Rood	1,568,160	10,890	1,210	40	$2\frac{1}{2}$	1
Acre	6,272,640	43,560	4,840	160	10	4

A square mile contains 640 acres, = 2,560 roods, = 6,400 chains, = 102,400 rods, poles, or perches = 3,097,600 square yards.

FLUID MEASURE.

		Marked
60 Minims ♏	= 1 Fluid Drachm	f ʒ
8 Drachms	= 1 Ounce	f ℥
20 Ounces	= 1 Pint	O
8 Pints	= 1 Gallon	gal.

TROY WEIGHT.

$3\frac{1}{6}$ Grains	= 1 Carat.	
24 Grains	= 1 Pennyweight.	
20 Pennyweights	= 1 Ounce	480 grs
12 Ounces	= 1 Pound	5,760 ,,

TABLE OF EXPENSES, INCOME, OR WAGES.

Pr. Yr.	Per Month.	Per Week.	Per Day.	Pr. Yr.	Per Month.	Per Week.	Per Day.
£	£ s. d.	£ s. d.	s. d.	£	£ s. d.	£ s. d.	£ s. d.
1	0 1 8	0 0 4½	0 0¾	20	1 13 4	0 7 8	0 1 1¼
2	0 3 4	0 0 9¼	0 1¼	30	2 10 0	0 11 6	0 1 7¾
3	0 5 0	0 1 1¾	0 2	40	3 6 8	0 15 4	0 2 2¼
4	0 6 8	0 1 6½	0 2¾	50	4 3 4	0 19 2	0 2 9
5	0 8 4	0 1 11	0 3¼	60	5 0 0	1 3 0¼	0 3 3½
6	0 10 0	0 2 3½	0 4	70	5 16 8	1 6 10¼	0 3 10
7	0 11 8	0 2 8¼	0 4½	80	6 13 4	1 10 8¼	0 4 4¾
8	0 13 4	0 2 9¾	0 5¼	90	7 10 0	1 14 6¼	0 4 11¼
9	0 15 0	0 3 5½	0 6	100	8 6 8	1 18 4½	0 5 5¾
10	0 16 8	0 3 10	0 6½	200	16 13 4	3 16 9	0 11 0
11	0 18 4	0 4 2¾	0 7¼	300	25 0 0	5 15 1	0 16 5
12	1 0 0	0 4 7¼	0 8	400	33 6 8	7 13 5	1 1 11
13	1 1 8	0 4 1¾	0 8½	500	41 3 4	9 11 9	1 7 5
14	1 3 4	0 5 4¼	0 9¼	600	50 0 0	11 10 2	1 12 11
15	1 5 0	0 5 9	0 9¾	700	58 6 8	13 8 6	1 18 4
16	1 6 8	0 0 1½	0 10½	800	66 13 4	15 6 10	2 3 10
17	1 8 4	0 6 6¼	0 11¼	900	75 0 0	17 5 2	2 9 4
18	1 10 0	0 6 10¾	0 11¾	1000	83 6 8	19 3 7	2 4 10
19	1 11 8	0 7 3½	1 0½				

The Months in the above Table are calculated at only Twelve Months to the Year. If the Yearly Wages be Guineas instead of Pounds, for each Guinea add one Penny to each Month, or one Farthing to each week. Thus, Sixty Pounds per Year are Ten Shillings per Month; but if the Wages be Six Guineas, add one Penny for each Guinea that is, Sixpence, and it will then be Ten Shillings and Sixpence per Month. In like manner, by adding Six Farthings to each Week, the Wages will be Two Shillings and Fivepence per Week.

"Best of all the Magazines for Sunday reading."—SATURDAY REVIEW.

NOTICE.—A Beautiful Presentation Picture—viz. **"The Good Shepherd,"** by W. C. T. DOBSON, R.A.—is given with the ***November Part*** of

THE QUIVER, for Sunday and General Reading,

price 6d.,

COMMENCING A NEW VOLUME.

In addition to a **Special Coloured Picture** (as Frontispiece), entitled "Sweet Mistress Prue," the NOVEMBER PART contains the commencement of Two New Serial Stories, viz. :—

"SHE SUDDENLY DREW THEM CLOSE TOGETHER."
(*From "The Quiver."*)

The Link Between Them. By SCOTT GRAHAM.

The White Woman. By W. EDWARDS TIREBUCK.

Contributions by the Lord Bishop of WINCHESTER, the Rev. Dr. JOHN HALL, of New York, Dr. T. J. BARNARDO, the Rev. Dr. PRESTON, and others.

Complete Stories by DAVID LYALL, CHRISTOPHER HARE, and ROMA WHITE. And many fully illustrated papers on interesting topical subjects.

*** *The Yearly Volume of THE QUIVER for 1897, with its* 1,150 *large pages, illustrated with many hundreds of pictures, forms a veritable library in itself.* Price 7s. 6d.

CASSELL & COMPANY, LIMITED, *Ludgate Hill, London; and all Booksellers.*

"The stories in

CASSELL'S MAGAZINE

are good, the pictures are clever, the selection of subjects is strikingly

BETWEEN LIFE AND DEATH. (*From "Cassell's Magazine."*)

varied; it contains a variety of useful information, and its contents are unusually attractive."—*The Times.*

NOTICE.—*Those who desire to know the secret of the immense increase in the Circulation of* ***Cassell's Magazine*** *during the past year, should order the* ***December Part,*** *price* ***6d.,*** *commencing the New Volume for* 1898.

THE YEARLY VOLUME OF CASSELL'S MAGAZINE FOR 1897, containing 1,344 pages, splendidly illustrated, is now ready, price **8s.**

CASSELL & COMPANY, LIMITED, *Ludgate Hill, London; and all Booksellers.*

"Everyone ought to know by this time that **Little Folks** *is the best magazine for children."*—GRAPHIC.

LAUGHTER FOR THE CHILDREN.

Those who wish to see Young People merry should Order

"LITTLE FOLKS" for January

(Price 6d.),

which is full of splendid reading and beautiful pictures.

"YOU SHOULD HAVE SEEN HER SKIPPING." (*From "Little Folks."*)

"The extraordinary popularity of LITTLE FOLKS has placed it beyond both rivalry and criticism."—*Queen*

"Little Folks" Christmas Volume. With Coloured Plates and numerous Illustrations. Boards, 3s. 6d.; cloth, 5s.

CASSELL & COMPANY, LIMITED, *Ludgate Hill, London; and all Booksellers.*

NEW SERIALS.

ENTIRELY NEW *and* IMPORTANT WORK. *In Monthly Parts,* **6d.**

Sacred Art: the Bible Story Pictured by Eminent Modern Painters. Edited by A. G. TEMPLE, F.S.A., Director of the Art Gallery of the Corporation of London.

In WEEKLY PARTS, price **6d.**

Our Own Country.

With about 1,200 Original Illustrations. Each Part contains **96** Quarto Pages.

(To be completed in 22 Weekly Parts.)

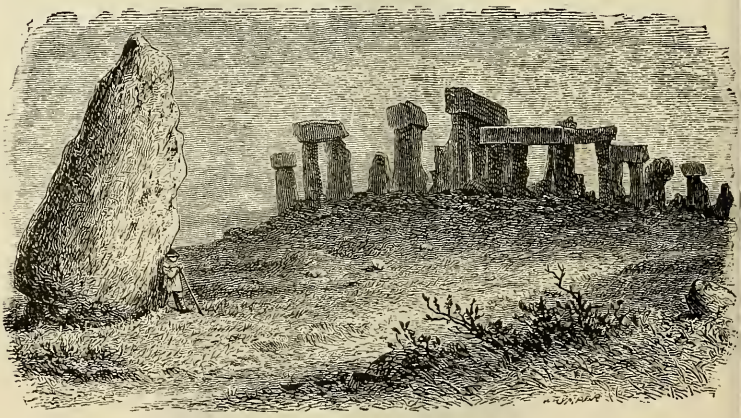

STONEHENGE FROM THE NORTH. (*From "Our Own Country."*)

NEW *and* ENLARGED EDITION. *Weekly,* **6d.**

The Queen's London.

(Dedicated by Permission to Her Majesty the Queen), with nearly **500** Full-page Pictures, including a remarkably fine Series of Photographic Views of the Diamond Jubilee Procession, artistically reproduced from beautiful Photographs.

CHEAP EDITION in SIXPENNY MONTHLY PARTS.

Cathedrals, Abbeys, and Churches of England

and Wales. Descriptive, Historical, Pictorial. Edited by Prof. T. G. BONNEY, D.Sc., LL.D., F.R.S. With about 400 Illustrations.

CASSELL & COMPANY, LIMITED, *Ludgate Hill, London; and all Booksellers.*

"'Chums' is the bean-ideal of a Magazine for lads."
DAILY CHRONICLE.

WEEKLY, 1d.; MONTHLY, 6d.

Chums: the Best and Brightest Paper for Boys.

"CHUMS is one of the best investments a boy could make. Its pages simply brim with adventure and bristle with absorbing fiction."—*Public Opinion.*

*** *The New Volume for 1898 is commenced with Part 60, price 6d., which contains a splendid Coloured Plate, large Presentation Plate, New Serials, etc. etc.*

"HE WENT DOWN LIKE A NINEPIN." (*From "Chums."*)

"Chums" Yearly Volume for 1897.

Contents: 12 Coloured and Tinted Plates; over 1,000 Pictures; 6 exciting Serial Stories (fully illustrated) by G. MANVILLE FENN, ANDREW HOME, ARTHUR J. DANIELS, H. BARROW-NORTH, S. WALKEY, and JOHN K. LEYS; nearly 200 Complete Stories; over 130 Chatty Articles on subjects of special interest to Boys; over 50 Portraits of Living Celebrities; over 2,500 Anecdotes, Jokes, Jottings, Puzzles, Paragraphs about Famous Men, etc. 832 pages, cloth gilt, 8s.

CASSELL & COMPANY, LIMITED, *Ludgate Hill, London; and all Booksellers.*

"The exquisite beauty of the Illustrations in 'The Magazine of Art' and the excellence of the letterpress should carry it into every home where Art is appreciated."—STANDARD.

The Magazine of Art. MONTHLY, price 1s. 4d.

The November Part commences a New Volume.

*** A full Prospectus will be sent post free on application.

EVERY FRIDAY, price **1d.**

WORK. The Illustrated Weekly Journal for Mechanics.

A £100 Scholarship, Medals, and Money Gained from Reading "Work."

"SIR,—As my first success is due in a great measure to your journal, I have great pleasure in recording my experiences. I served an apprenticeship to joinery, during which period I began to study your journal, thus turning my thoughts to drawing and design. At the end of one year as journeyman I left the shop of my apprenticeship and was engaged by a firm of cabinet makers, with whom I remained till July, 1892. I forwarded my drawings and designs (in 1892) to South Kensington, and was awarded a National Scholarship (value £100), tenable for two years, at the National Art Schools, and was so far successful as to be awarded a third year as senior student, with an increased allowance. I have found your journal invaluable as an aid to the technical examinations held by the City and Guilds, for to your paper is due to a great extent my first-class silver medal in cabinet making, 1894, and first-class silver medal and £8 prize for plasterers' work, 1895.—JOHN B. DANIELL (*Kirkby-in-Furness*)."

Wages Increased through Reading "Work."

"SIR,—This is how I improved my position: Being, in the first place, only a brush hand or painters' labourer, I studied night and day to better my position and, above all, to understand my work thoroughly and well. This I was able to do through WORK and my own perseverance. Now I am recognised as a full-fledged painter, and in receipt of 36s. per week instead of 24s. per week.—R. ALFRED DAVEY (*Poplar, E.*)."

Many Pounds Earned through "Work."

"SIR,—I have found WORK one of the most valuable papers I ever read. I have earned many pounds in green-house repairing and resetting green-house boilers. I have also earned many pounds by repairing furniture of various kinds. So I must say that this paper WORK has been my tutor, and I hope to continue with it, as it is the best pennyworth I ever bought.—ALBERT E. PRIESTLEY (*Queensbury, near Bradford*)."

*** *"WORK" is also published Monthly, price 6d., each Part containing a Coloured Plate; and in Volumes, 4s. each.*

The Practical Journal for all Engaged in the Building Trades.

EVERY FRIDAY, price **1d.**

Building World.

"Building World" Recommends Itself.

"SIR,—I must congratulate you on the excellence of your 53rd number of BUILDING WORLD. Calling as I do upon joiners, builders, and contractors, I hear nothing but good opinions of your paper. Before this number was issued I had presented several copies to joiners, etc., most of whom have become readers. I may say that this is the first paper connected with the building trade that I have taken any interest in, and I am a subscriber to several; but the excellence of an article recommends itself. This is the only reason for interesting myself in it, and is it not a very good reason? I wish BUILDING WORLD the success it deserves.—J. B. R. (*Newcastle*)."

*** *Also published Monthly, price 6d., each Part containing a valuable Coloured Plate; and in Volumes, 4s. each.*

WEEKLY, ½**d.**; *MONTHLY,* **3d.**

Cottage Gardening.

Edited by W. ROBINSON, F.L.S., Author of "The English Flower Garden." Fully Illustrated.

"We know of no similar publication that equals this, either in lowness of price or in variety of information."—*Guardian.*

CASSELL & COMPANY, LIMITED, *Ludgate Hill, London; and all Booksellers.*

"The best and cheapest pennyworth of popular literature ever produced."—THE TIMES.

WEEKLY, **1d.**

CASSELL'S SATURDAY JOURNAL

NOW APPEARING:

A NEW POWERFUL PRESENT-DAY SERIAL STORY, entitled **"Was She Justified?"** by FRANK BARRETT.

A SERIES OF STORIES, founded on Actual Happenings, entitled **"Clues Invisible to the Law:** Up-to-Date Detection by Amazing Methods," by F. M. WHITE.

"Cassell's Saturday Journal" Free Insurance Schemes.

Coupons are printed in each Number entitling the Purchaser to Insurance for

£100 in case of Death, and Special Compensation for Injury THROUGH **CYCLING ACCIDENTS;** ALSO FOR **£1,000** in case of Death, and **£250** for Disablement, THROUGH **RAILWAY, STEAMBOAT, TRAMCAR, OMNIBUS, MOTOR-CAR, & CAB ACCIDENTS.**

*** *Also published in Monthly Parts, price 6d.*

TATTOO MARKS ON ARISTOCRATS. (*From "Cassell's Saturday Journal."*)

The Yearly Volume of "Cassell's Saturday Journal,"

with numerous Illustrations. Price 7s. 6d.

CASSELL & COMPANY, LIMITED, *Ludgate Hill, London; and all Booksellers.*

NEW SERIAL ISSUES.

The World of Adventure.

Profusely Illustrated with Stirring Pictures. *Weekly*, 1d.; *Monthly*, 6d.

A BOY'S THRILLING EXPERIENCE WHILST PURSUED BY RED INDIANS.
(*From "The World of Adventure."*)

CHEAP ISSUE, brought down to date. Weekly, 1d.; Monthly, 6d.

Cassell's Illustrated History of India.

By JAMES GRANT, Author of "British Battles on Land and Sea."

"A really good popular history, profusely illustrated."—*Scotsman.*

*** **Stirring Presentation Plate given away with No. 1.**

A COPY OF

Cassell's Classified List of Books, arranged in order of price, from 3d. to 50 guineas,

Cassell's Gift-Book Catalogue Illustrated, containing a choice selection of Books for Presents,

will be sent post free to any part of the World on application to

CASSELL & COMPANY, LIMITED, *Ludgate Hill, London.*

INDEX.

I.—COUNTY INFORMATION.

Selkirkshire County Lists 35-36
Roxburghshire do. 37-39
Fiars Prices, Border Counties 39-40
Fairs and Markets in District 40-41
Fast Days and Terms 41

HOLIDAYS held in Galashiels, Selkirk, Hawick, Peebles, Innerleithen, Walkerburn, Jedburgh, and Langholm 43

II.—GALASHIELS.

BURGH INFORMATION—
Population, Constituencies, and Valuation 44
Burgh, Poor, and School Rates 45
Comparative Table of Valuations and Assessments since 1882-83... 46
The Corporation—its Committees, Officials, &c. 47-48
Courts 48-49
Local Holidays 44
Justices of Peace and Inland Revenue Officials 49
Postal Information 49-52
Parish Council and Registrar 52-53
School Boards, Technical School, and Art Classes 53-54
Public Library 54
Volunteers and Border Rifle Association 55
Chamber of Commerce 55-56
Manufacturers' and Young Dyers' Corporations 56
Political Associations 57
Edinburgh and Glasgow Borderers' Associations 57-58
Agricultural and Horticultural Associations 58-59
Scientific Associations 59
Sporting Clubs 59-61
Good Templars 61
Friendly and Benefit Societies 61-63
Provident Societies 63-64
Cottage Hospital, Nurses' Institute, and Miscellaneous Societies ... 64
Public Halls 65
Churches 66
Religious Institutions 67
Business Directory 69

III.—SELKIRK.

See Separate Index.

THE

SCOTTISH BORDER RECORD

WEEKLY ON SATURDAYS.

Price One Penny.

ALL THE

Local and District Intelligence.

INTERESTING GENERAL NEWS.

FIRST-CLASS

ADVERTISING MEDIUM

FOR

SALES, LETS, SITUATIONS,

AND

General Business Announcements.

PUBLISHING OFFICE:

25 Channel Street, Galashiels.

TELEPHONE No. 12.

SELKIRKSHIRE.

Area of the County, 260 square miles. Acreage, 168,232.
Valuation for 1897-98:—

Lands, &c., ...	£59,527	16	4
Railways, ...	4,888	0	0
Gross total,.....	£64,415	16	4

Population in 1891 (New Boundaries), 27,762.

County Council Officials.

Collector of County Rates—John Steedman, Selkirk.
County Clerk—John Steedman, Selkirk.
Assessor under Valuation and Registration of Voters Acts—R. H. Morant, Galashiels.
Medical Officer—M. J. Oliver, M.B., D.Ph., St Boswells.
County Surveyor and Sanitary Inspector—James Bartie, Selkirk.
County Analyst and Analyst under the Fertilizers and Feeding Stuffs Acts—Martin Dechan, Hawick.

County Assessments.

	Payable by Owners.	Payable by Occupiers
County General	0·6833d.	—
Police	2·2700d.	0·3950d.
Registration of Voters	0·1629d.	0·0400d.
Lunacy	0·3312d.	0·1525d.
Do. for Borrowed Money and Interest	1·0401d.	—
Roads and Bridges	3·8000d.	3·8000d.
General Purposes	0·6125d.	0·6125d.
Assessment for Guarantee for Telegraphic Service in certain Parishes	0·2500d.	0·2500d.
Total	9·2500d.	5·2500d.

Parliamentary Representative—Walter Thorburn, Peebles.
Parliamentary Constituency—Selkirk, 848; Peebles, 2769; Total, 3617.

Lord Lieutenant—Lord Polwarth.

Vice-Lieutenant—The Earl of Dalkeith.

Convener of County—C. H. Scott Plummer of Middlestead.

Vice-Convener—John H. F. K. Scott of Gala.

Deputy Lieutenants—The Duke of Buccleuch and Queensberry, K.T.; Lord Napier and Ettrick, K.T.; Alexander Pringle of Whytbank; Captain James T. Pringle, R.N., of Torwoodlee; Lord Montagu of Beaulieu; Lord Reay, G.C.I.E.; The Master of Napier; Hugh M. Lang of Broadmeadows; William Eliott Lockhart of Cleghorn; the Earl of Dalkeith; the Earl of Wemyss and March; the

Master of Polwarth; the Earl of Minto; John Corse Scott of Synton; John H. F. K. Scott of Gala; C. H. Scott Plummer of Middlestead; Wm. Scott Bell of Woll; Alex. Cochran of Ashkirk; Wm. Strang Steel of Philiphaugh; Charles Walter Dunlop of Whitmuirhall.

General Clerk of Lieutenancy—John Steedman, Selkirk.

Sheriff and Sheriff-Substitute.

Sheriff—Richard Vary Campbell, M.A., LL.B., Advocate, 37 Moray Place, Edinburgh.

Sheriff-Substitute—Ebenezer Erskine Harper, Advocate, Selkirk.

County Procurator Fiscal—John Pollok, Selkirk.

Depute Proc urator Fiscal—James George Chalmers, Selkirk.

J.P. Procurator Fiscal—J. Pollok.

Sheriff Clerk and Commissary Clerk—D. M. Mackintosh, Selkirk.

Sheriff Clerks Depute—A. D. Robson, Galashiels, and R. L. Ainslie, Selkirk.

Auditor of Court—D. M. Mackintosh.

Clerk of the Peace—D. M. Mackintosh.

Chief Constable—James Milne, Selkirk.

Surveyor of Taxes—R. H. Morant, Galashiels.

Assessor for Property and Income Tax—R. H. Morant, Galashiels.

Clerk to Property and Income Tax Commissioners—John Pollok, Selkirk.

Sub-Distributors of Stamps and Sub-Collectors of Taxes—John Steedman, Selkirk, and Richard Lees, Galashiels.

Courts.

Sheriff Courts, for Ordinary Court, Small Debt Court, and Debts Recovery Cases, are held at Selkirk on Fridays. Summer Session commences on first Friday in May, and ends on last Friday in July. Winter Session commences on first Friday in October, and ends on last Friday in March. There is a recess of 15 days at Christmas, but the Sheriff holds a Vacation Court. Commissary business is disposed of on same days as Sheriff Courts.

Small Debt Courts at Galashiels are held on 2nd Mondays of February, April, and June; last Monday of July; 1st Monday of October; and 2d Monday of December. The Galashiels district includes those portions of the Parishes of Galashiels, Stow, Innerleithen, and Peebles, which are within the County of Selkirk.

Licensing Courts are held on 3rd Tuesday of April and last Tuesday of October. The County Licensing Committee meets on 2nd Tuesday of Nov.

Quarter Sessions of the Peace are held on 1st Tuesdays of March, May, and August, and the last Tuesday of October. The Justices meet as occasion requires.

The County Council meets on 1st Wednesdays of May and October and 3rd Tuesday of December.

ROXBURGHSHIRE.

Area of the County, 670 square miles. Acreage, 428,494.

Valuation for 1897-98,	Lands,	£319,276	12s	2d	Total, £355,432 12s 2d.
	Railways,	36,156	0s	0d	

Population in 1891, 52,950.

County Council Officials.

Statutory Meetings, in May and October, and on third Tuesday of Dec.

Convener of County — Lord Polwarth. Vice-Convener—James Brunton, Broadlands. County Clerk — P. Stormonth-Darling, Kelso. County Treasurer and Collector—R. B. Anderson, Jedburgh. Medical Officer—M. J. Oliver, M.B., D.Ph., Newtown St Boswells. Sanitary Inspector—Adam Morris, Newton St Boswells. Assessor under Valuation Act—R. H. Morant, Galashiels. Analyst—M. Dechan, Hawick.

Clerk and Treasurer to Jedburgh District—Robert Thomson, Jedburgh.
Clerk and Treasurer to Kelso District—D. W. B. Tait, W.S., Kelso.
Clerk and Treasurer to Hawick and Liddesdale Districts—John Oliver, Hawick.
Clerk and Treasurer to Melrose District—A. M. Small, W.S., Melrose.

County Assessments.

	Owners.	Occupiers.
County General Rate (Fixed Average Rate)	·60d.	—
Do. (Rate for Excess)	·25d.	·25d.
Police Rate (Fixed Average Rate)	1·20d.	—
Do. (Rate for Excess)	·25d.	·25d.
Do. (For Repayment of Loans)	·10d.	—
Lunacy Rate (For Repayment of Loans)	·09d.	—
Do. (For Providing Expenses)—Fixed Average Rate	·20d.	—
Do. do. (Rate for Excess) ...	·10d.	·10d.
Registration of Voters (Fixed Average Rate)	·10d.	—
General Purposes Rate	·50d.	·50d.
Total	3·39d.	1·10d.

Public Health Rate—Kelso district, 1d; Jedburgh, ·2d; Hawick, ·6d; Melrose, ·6d; Liddesdale, 1d (payable half by owners, half by occupiers). ROADS ASSESSMENTS, for maintenance—Jedburgh District, 7d; Kelso District, 7d; Melrose District, 8½d; Hawick District, 9½d; Liddesdale District, 2½d (payable half by owners and half by occupiers).

Parliamentary Representative.

The Earl of Dalkeith.

Parliamentary Constituency in 1897-98, including the Burgh of Jedburgh, 6001.

Lord Lieutenant.

Lord Reay.

Deputy Lieutenants.

His Grace the Duke of Buccleuch, The Marquis of Lothian, Lord Polwarth, Sir William Scott of Ancrum, Bart; Sir W. F. A. Elliot of Stobs, Bart.; Sir George Brisbane Douglas of Springwood Park, Bart.; Hon. Joseph Constable Maxwell Scott of Abbotsford, George Tancred of Weens, Robert H. Elliot of Clifton; James Moffat, Esq., Edenhall; Captain Palmer Douglas of Cavers; The Earl of Dalkeith; Lord Jedburgh; Baron Stratheden and Campbell; Sir William Ramsay Fairfax, Bart.; Sir Richard J. Waldie Griffith, Bart.; Vice-Admiral Sir Henry Fairfax, K.C.B.; Lieut.-General Sprott; Major James Paton; and H. Seton Karr.

General Clerk of Lieutenancy.

Robert Thomson, Solicitor, Jedburgh.

Sheriff and Sheriff-Substitute.

Sheriff—Richard Vary Campbell, Advocate, 37 Moray Place, Edinburgh.
Sheriff-Substitute—Ronald Baillie, Jedburgh.
Honorary Sheriffs-Substitute—Peter Speirs, W. A. Skead, William Hilson, Robert Ballantine Anderson, Ebenezer R. Richardson, and Thomas Anderson.

Sheriff and Police Officials.

County Procurator Fiscal—James C. Stevenson.
P. F. Depute—H. Laidlaw, Jedburgh.
J. P. Procurator Fiscal—John M'Dougall.
Sheriff-Clerk—Robert Hay Smith.
Sheriff-Clerk-Depute—John Maclean.
District Depute Sheriff Clerks—George Grier, Hawick; A. W Main, Kelso; Ralph Dunn, Melrose.
(*Note*—Kelso and Melrose, for Small Debt and Debts Recovery Courts only).
Auditors of Court—Jedburgh District, Robert Hay Smith; Hawick District, George Grier.
Clerk of the Peace—James Stedman, Jedburgh.
Chief Constable—Alexander Porter, Jedburgh.
Depute Chief Constable—Alexander Sharp, Jedburgh.

Tax and Stamp Officials.

Surveyor of Taxes—R. H. Morant, Galashiels.
Clerk to Income Tax Commissioners—J. Charles Stevenson.
Assistant Clerk—H. Laidlaw, Jedburgh.
Assessors for Property and Income Tax—Jedburgh, Hawick and Melrose Districts, R. H. Morant, Galashiels;
Kelso District, R. Guthrie, Kelso.
Distributor of Stamps and Collector of Taxes—G. Hilson, Jedburgh.

Courts.

Circuit Courts (embracing the Counties of Roxburgh, Berwick, and Selkirk) are held in April or May, and September or October, when cases for trial.

Sheriff Ordinary Courts are held at Jedburgh on Thursdays at 11 o'clock. First Court day of the year is first Thursday of January, and the session ends with the last Thursday of March; summer session May to July inclusive; winter session October to March inclusive. It is lawful for the Sheriff to adjourn the Court at Christmas for a period not exceeding 15 days. Commissary business is disposed of on the same days as the Sheriff Courts. Jury and Summary Courts held as occasion requires.

Justice of Peace Courts are held at Jedburgh, on 1st Tuesday of every month; at Hawick, on 3rd Thursday of every month; at Melrose, on 1st Wednesday of every month; at Kelso on 2nd Wednesday of every month, or as occasion requires.

Small Debt Courts are held at **JEDBURGH** on Thursdays during session, and in vacation on days fixed by the Sheriff; at **KELSO** on Fridays after 2nd Monday of February, April, and June; Friday after last Monday of July; last Tuesday of September; and Friday after 2nd Monday of December. At **HAWICK** every Wednesday during session. At **MELROSE** the last Fridays of March, June, September, and December.

County Licensing Courts.

Are held on third Tuesday of April and last Tuesday of October.

FIARS PRICES.

ROXBURGHSHIRE.

Crop 1895.		Crop 1896.	
Wheat, per imp. qr.....	£1 5 $0\frac{1}{12}$	Wheat, per imp. qr.....	£1 10 10
Rye, ,, ...	None.	Rye, ,, ...	None.
Peas, ,, ...	None.	Peas, ,, ...	None.
Beans, ,, ...	1 8 8	Beans, ,, ...	1 9 5
Barley, ,, ...	1 1 $8\frac{10}{12}$	Barley, ,, ...	1 3 $3\frac{9}{12}$
Oats, ,, ...	0 18 $3\frac{9}{12}$	Oats, ,, ...	0 17 $7\frac{4}{12}$
Oatmeal, p. st. of 14 lb....	0 1 $5\frac{1}{12}$	Oatmeal, p. st. of 14 lb.....	0 1 $4\frac{3}{12}$

SELKIRKSHIRE.

Crop 1895.		Crop 1896.	
Common Oats, per im. qr.....	£0 17 0	Common Oats, per im. qr....	£0 15 9
Potato Oats, ,, ...	0 17 6	Potato Oats, ,, ...	0 18 0
Barley, ,, ...	1 0 11	Barley, ,, ...	1 1 2
Wheat, ,, ...	None.	Wheat, ,, ...	None.
Oatmeal, p. load of 280 lb.	1 8 0	Oatmeal, p. load of 280 lb.....	1 8 0

Fiars Prices—*Continued.*

PEEBLESSHIRE.

Crop 1895.					Crop 1896.				
Barley per imp. qr.	(1st)	£1	0	9.5	Barley, per imp. qr.	(1st) ...	£1	2	0
Barley ,,	(2d) ...	1	0	5.6	Barley, ,,	(2d) ...	1	1	1½
Barley ,,	(3d) ...	0	19	8.6	Barley, ,,	(3d) ...	1	0	6
Oats ,,	(1st) ...	0	17	5	Oats, ,,	(1st) ...	0	19	11¾
Oats ,,	(2d) ...	0	16	5.8	Oats, ,,	(2d) ...	0	17	9¼
Oats ,,	(3d) ...	0	15	0.5	Oats, ,,	(3d) ...	0	16	1¾
Oatmeal per imp. boll,	(1st)..	0	15	0.5	Oatmeal, p. imp. boll	(1st) ...	0	15	8 1/12
Oatmeal ,,	(2d)..	0	14	8.4	Oatmeal, ,,	(2d) ...	0	15	1¾
Oatmeal ,,	(3d)..	0	14	4	Oatmeal, ,,	(3d) ...	0	14	8¾

BERWICKSHIRE.

Crop 1895.				Crop 1896.			
Wheat,.....per im. qr.	£1	8	1 11/12	Wheat,.....per im. qr.	£1	12	11 6/12
Merse Oats, ... ,,	0	18	0 8/12	Merse Oats,..... ,,	0	18	3 4/12
Merse Barley,.... ,,	1	1	8 8/12	Merse Barley,,... ,,	1	2	8 4/12
Pease and Beans, ,,	1	4	6 3/12	Pease and Beans, ,,	1	8	0
Lammermuir Oats, ,,	0	16	8 8/12	Lammermuir Oats, ,,	0	19	2 4/12
Lammermuir Barley ,,	0	19	8 3/12	Do. Barley, ,,	1	1	2 10/12
Oatmeal,.....per imp. st.	0	1	5 9/12	Oatmeal,.....per imp. st.	0	1	6 5/12

FAIRS AND MARKETS IN THE DISTRICT.

* *When the appointed day happens to fall on Saturday, Sunday, or Monday the Fair is generally deferred till the Tuesday following.* † *If Sunday, Monday following.*

Galashiels Corn, every Tuesday.

January.

Biggar, horses and hiring, last Thursday (o.s.)
Kelso, cattle, Monday, 10th and 24th

February.

Earlston, hiring, last Monday
Kelso, cattle, Monday, 7th and 21st
Stow, hiring, Friday before last Monday

March.

Biggar, Thursday after 1st Tuesday
Duns, hinds' hiring, 1st Tuesday
Hawick, hiring, 1st Thursday
Jedburgh, hiring, 1st Tuesday
Kelso, hinds' and herds' hiring, 1st Friday; horses, every Friday; cattle, 7th and 21st
Newtown St Boswells, hiring, 1st Monday
Peebles, hiring, 1st Tuesday
Stow, hiring, 2nd Tuesday

April.

Biggar, horse, hiring, &c., last Thursday
Earlston, hiring, 1st Monday
Kelso, cattle, Monday, 4th and 18th
Selkirk, servants' hiring, 5th day

May.

Berwick-on-Tweed, last Friday
Duns, servants' hiring, 1st Tuesday
Hawick, cattle and hiring 17th
Jedburgh, cattle and horses, Tuesday after 26th; hiring, 16th if Tuesday; if not, Tuesday preceding
Kelso, hiring, 1st Friday; cattle, Monday 2nd, 16th, and 30th
Langholm, cattle, last Tuesday, o.s. hiring, Wednesday before 26th
Peebles, hiring, Tuesday before 12th

June.

Biggar, horses, Thursday after 11th
Duns, cattle, sheep, & horses, 1st Thur.
Earlston, cattle and horses, 29th
Kelso, cattle, Monday 13th and 27th

July.

Biggar, wool and shearers, 3rd Thursday
Duns, cattle, sheep, lambs, and wool, 2d Tuesday
Hawick, wool, Thursday after St Boswells
Jedburgh, wool, the Tuesday following the first Saturday after the 20th
Kelso, wool, 2nd Friday; cattle, 11th, and 25th
Langholm, lambs and wool, 26th
Yetholm, lambs, wool, &c., 2d Wednes.

Fairs and Markets—*Continued.*

August.

Duns, lambs, sheep, and horses, 26th
Jedburgh, hiring shearers, 20th if Tuesday; if not, Tuesday before
Kelso, cattle, Monday 8th and 22nd
St James' Fair and Border Union Agricultural Society's Show, 5th †

September.

Biggar, 17th, if Thursday, otherwise Thursday before
Duns, cattle and sheep, 3d Tuesday
Kelso, cattle, 5th and 19th
Langholm, sheep, 18th†

October.

Biggar, last Thursday, o.s.
Earlston, cattle and horses, 3d Thursday; hiring, Monday before
Hawick Tryst, horses and cattle, 3d Tues.
Kelso, cattle, Monday 3rd, 17th, & 31st
Kirk-Yetholm, sheep, 24th
Selkirk, hiring, 31st

November.

Duns, hiring, 1st Tuesday; cattle, sheep, and horses, 17th
Edinburgh (Hallow Fair), sheep, 2nd Monday; cattle and horses, two following days.
Hawick, cattle and hiring, 8th.
Jedburgh, cattle, horses, and hiring, 1st Tuesday.
Kelso, hiring, 1st Friday; cattle, 14th and 28th
Langholm, 5th; Hiring, Wed. before 22nd

December.

Kelso, cattle, Monday 12th and 26th
Peebles (Siller), Tuesday before 12th.

FAST DAYS IN THE DISTRICT.

Bowden, Thursday before 1st Sunday of May and November.

Jedburgh, Thursday before 1st Sunday of July and December.

Kelso, Wednesday before 1st Sunday of May and November.

Lauder, Wednesday before 1st Sunday of May and November

Maxton, Thursday before 1st Sunday of May and November.

Melrose, Thursday before 1st Sunday of May and November.

St. Boswells, Thursday before 1st Sunday of May and November.

Stow, Wednesday before the 1st Sunday of May and 2nd Sunday of November.

REMOVAL TERMS.

By Act 44 and 45 Vict., cap. 39, the Terms of entry to or removal from houses in burghs are fixed at noon of May 28 and November 28; but if either of these dates falls upon a Sunday or legal holiday, the Term is on the first lawful day thereafter.

£175 FREE INSURANCE

AGAINST ACCIDENTS.

COUPON TICKET

SPECIALLY GUARANTEED BY THE

OCEAN ACCIDENT & GUARANTEE CORPORATION, LIMITED,

40, 42 & 44, MOORGATE STREET, LONDON, E.C.

(to whom Notice of Claims, under the following conditions, must be sent within seven days of accident to the above address.)

£175 will be paid by the above CORPORATION to the legal representative of anyone who is killed by an accident to the

RAILWAY TRAIN, TRAMCAR, OMNIBUS, OR STEAMBOAT

(within the United Kingdom or Channel Islands), in which the deceased was a ticket bearing or paying passenger, or who shall have been fatally injured thereby (should death result within ninety days after such accident.)

Should such accident not prove fatal, but cause within the same period of ninety days, the loss of two limbs (both arms or both legs, or one of each, by actual separation above the wrist or ankle), the person injured shall be entitled to receive

FIFTY POUNDS

or for the loss of one limb under aforesaid conditions,

TWENTY-FIVE POUNDS

PROVIDED that the person so killed or injured had upon his or her person, or had left at home this Book or Almanack in its entirety, with his, or her, usual signature, written prior to the accident, on the space provided below, which, together with the giving of notice within the time as hereinbefore mentioned, is the essence of this contract.

This Insurance holds good from date of publication until JUNE 30th, 1898, and carries the benefits of, and is subject to the conditions of, the "OCEAN ACCIDENT AND GUARANTEE COMPANY, Limited, Act, 1890," Risks Nos. 2, 3, 5 and 6.

No person can recover under more than one Coupon Ticket in respect of the same risk.

Signature.....

HOLIDAYS

Observed in various Towns in the District.

GALASHIELS—

1. New Year's Day.
2. March Holiday, second Saturday in March (12th).
3. June Holidays, third Friday and Saturday in June (17th & 18th).
4. Merchants' Holiday, June (date unsettled).
5. Lammas Holidays (third Friday in August, and Saturday and Monday following (19th, 20th, and 22nd).
6. Michaelmas Holiday, Saturday nearest 10th October (8th).

NOTE.—Nos. 1 and 3 are in lieu of Fast-days, as decided at Town Council Meeting on 11th December, 1893.

SELKIRK—

1. New Year's Day.
2. Fair Holiday (Factories only), Saturday after 5th April (9th).
3. Common Riding, Friday and Saturday nearest 15th June (17th and 18th).
4. August Holidays, first Friday in August and Saturday and Monday following (5th, 6th, and 8th).
5. October Holidays (Factories only), Saturday nearest 10th October (8th).

HAWICK—New Year's Day. May Holiday—First Saturday in May (7th). Common Riding, 10th and 11th June. July Holiday—Second Saturday in July (9th). August Holidays — Second Friday, and Saturday and Monday following (12th, 13th, and 15th). September Holiday—Last Saturday in September (24th).

EDBURGH—New Year's Day. First Monday in May (2nd). Fast Day, Thursday, 30th June. Games—Second Saturday in July (9th). First Monday of August and Saturday previous (July 30, Aug. 1). Fast Day, Thursday, Dec. 1.

LANGHOLM—New Year's Saturday (1st Jan.). June Holidays, Friday and Saturday, 3rd and 4th June. Common Riding, Wednesday, 27th July. September Holidays, Friday and Saturday, 2nd and 3rd September. Cattle Show, October 1st.

PEEBLES—New Year's Day. Monday, 11th April. Friday, 22nd July. Monday, 10th October.

INNERLEITHEN—New Year's Day. First Monday in April (4th). Friday nearest 10th July, and Saturday, and Monday following (8th, 9th, and 11th). Second Saturday in October and Monday following (8th and 10th).

WALKERBURN—New Year's Day. Last Saturday in April (30th). Second Saturday in July, also Friday and Monday (8th, 9th, and 11th). Michaelmas—October 8.

GALASHIELS.

Population, Census (1891) 17,249. Estimated (1897), 17,750.

Parliamentary Representative.

Thomas Shaw, Q.C. (Border Burghs).

CONSTITUENCIES.

Ward.	Parliamentary.	Municipal and Parish Council.				
		Old Burgh.		Extended Burgh.		Total.
		Males.	Females.	Males.	Females.	
I.	566	567	148	3	—	718
II.	499	504	105	83	12	704
III.	418	418	111	33	4	566
IV.	486	487	135	—	—	622
V.	465	468	73	—	—	541
Total	2434	2444	572	119	16	3151

Hawick 2812; Selkirk, 1007.—Total for Border Burghs, 6253.

Holidays.

(Fixed at Meeting of Manufacturers' Corporation on Dec. 11th, 1893.

(See Postal Notice on Page 51)

1. New Year's Day.
2. March Holiday, second Saturday in March (12th).
3. June Holidays, third Friday and Saturday in June (17th and 18th
4. Merchants' Holiday, June (date unsettled).
5. Lammas Holidays, third Friday in August and Saturday and Mo day following (19th, 20th, and 22nd.)
6. Michaelmas Holiday, Saturday nearest 10th October (8th).

Note.—Nos. 1 and 3 are in lieu of Fast-days, as decided at Town Counc meeting on 11th December, 1893.

Valuation of the Burgh, 1897-98.

Dwelling Houses and Shops,	£49,999	2
" " " Extended Burgh	2,073	5
Mills,	12,992	4
Lands and Gas and Water Underground Works,	1,715	6
Empty property £1894, 11s included in above.		
Total	£66,779	18
Railways,	£2,076	0
Grand Total,	£68,855	18

Assessments Levied by the Corporation of the Burgh, 1897-98.

RATES.	OWNERS.	OCCUPIERS.	
		Dwelling-houses.	Business Premises
Burgh General (including Valuation Roll and Registration	—	11d.	11d.
General Improvement ...	½d.	0½d.	0½d.
Public Health	—	1½d.	1½d.
Public Library	—	1d.	1d.
Lunacy and Militia ...	1d.	1d.	1d.
Roads	3d.	3d.	3d.
Domestic Water Rate ...	—	1s 0d.	3d.
Public Water Rate ...	1d.	—	—
Total	5½d.	2s 6d.	1s 9d.

Note.—The Burgh Assessments are levied on the Gross Rental as entered on the Valuation Roll, except in the case of No. 7 (Domestic Water Rate) under which Business Premises are charged on one-fourth only. Railway Lines are charged full on Nos. 5 and 6; on one-fourth only on Nos. 1, 2, 3 and 4; and are totally exempt from Nos. 7 and 8. Railway Stations are charged on full value for all the Assessments except No. 7, on which they are charged on one-fourth only. Lands are charged full on Nos. 5 and 6; on one-fourth only on Nos. 1, 2, 3, and 4; and are totally exempt from Nos. 7 and 8.

HOURS OF COLLECTION.—In the Burgh Buildings, from 12 o'clock noon till 3 p.m.; on Saturdays from 11 a.m. till 1 p.m. Hours Additional—December, 6.30 p.m. till 8 p.m.; Saturdays, 3 p.m. till 5 p.m.

Assessments Levied by the Parish Council of Galashiels, 1897-98.

Note.—These Assessments are payable one-half by owner and one-half by occupier, and are charged after making the undernoted deductions off the Rental as entered on Valuation Roll.

Dwelling Houses, 25 per cent.; Mills, 30 per cent.; Lands, 15 per cent.; Railways, 40 per cent.; Underground Gas and Water Pipes, 20 per cent.

BURGH DISTRICT.

1. Relief of Poor,	1s 0¼d	per £
2. Registration,	¼d	,,
3. School Rate,	1s 1¾d	,,
Total,	2s 2¼d	

LANDWARD DISTRICT.

1. Relief of Poor,	1s 0¼d	per £
2. Registration,	¼d	,,
3. School Rate,	5d	,,
4. Burial Ground Rate,	½d	,,
Total,	1s 6d	

COMPARATIVE TABLE

Showing Valuation of the Burgh of Galashiels, and the Rates of the various Assessments from 1882-83 to 1897-98.

Years.	VALUATION.					ASSESSMENTS.†				
	Dwelling Houses.	Mills.	Lands, &c.	Railways	Gross Total	Burgh Rates on Owners	Burgh Rates on Occupiers	Burgh School Rate.	Poor Rate.	Registration of Births, &c.
	£ S. D.	£ S. D.	£ S. D.	£ S. D.	£ S. D.	S. D.	S. D.	S. D.	S. D.	S. D.
1882-83	44,594 0 0	10,221 0 0	2047 0 0	2035 0 0	58,897 0 0	0 6	3 0	0 7	0 9	0 0
1883-84	43,913 19 9	11,401 2 8	2051 18 6	2162 0 0	59,329 0 11	0 6	3 0	0 6	0 8⅝	0 0⅜
1884-85	43,726 17 10	11,667 0 0	2077 8 6	2302 0 0	59,773 6 4	0 5	2 9	0 6	0 9¾	0 0¼
1885-86	43,729 17 10	11,767 0 0	2069 16 2	2064 0 0	59,630 14 0	0 5	2 9	0 6	0 9¾	0 0¼
1886-87	43,111 8 8	12,658 10 0	1862 3 3	1797 0 0	59,429 1 11	0 5	2 9	0 6	0 9¾	0 0¼
1887-88	43,599 2 0	12,993 0 0	1867 18 0	1881 0 0	60,341 0 0	0 6	2 7	0 6	0 9¾	0 0¼
1888-89	44,322 5 9	13,003 0 0	1831 15 0	1877 0 0	61,034 0 9	0 5	2 6	0 7	0 9½	0 0½
1889-90	45,936 19 3	13,003 0 0	1850 10 8	2361 0 0	63,151 9 11	0 5	2 6	0 6	0 8¾	0 0¼
1890-91	47,317 10 2	13,063 0 0	1861 15 8	2257 0 0	64,499 5 10	0 5	2 5	0 6	0 7¾	0 0¼
1891-92	47,805 10 3	13,408 0 0	1875 3 8	1942 0 0	65,030 13 11	0 5	2 6	0 7	0 7¾	0 0¼
1892-93	48,088 9 9	13,460 0 0	1889 1 0	1669 0 0	65,106 10 9	0 4½	2 7	0 9	0 7¾	0 0¼
1893-94	48,641 2 0	13,454 0 0	1893 3 0	1675 0 0	65,663 5 0	0 5½	2 8	1 0	0 10	0 0½
1894-95*	50,863 3 10	13,403 4 8	1881 7 0	1817 0 0	67,964 15 6	0 5½	2 8	1 2¼	1 4¼	0 0½
1895-96	51,454 19 4	13,225 4 8	1854 7 0	1745 0 0	68,279 11 0	0 5½	2 8	1 7	1 0¼	0 0¼
1896-97	52,119 1 2	13,217 4 8	1862 13 2	1525 0 0	68,723 19 0	0 5½	2 6	1 3½	1 0¼	0 0¼
1897-98	52,072 7 4	12,992 4 8	1715 6 0	2076 0 0	68,855 18 0	0 5½	2 6	1 1¾	1 0¼	0 0¼

* The Municipal Boundaries were extended at Whitsunday 1894. † See preceding page for deductions allowed off gross total.

THE CORPORATION, ITS COMMITTEES AND OFFICIALS

For Assessments levied by the Corporation, see Page 45.

The Corporation meets in the Burgh Court-room on the second Monday of each month, except in November, when the meeting is on the third Monday, at seven o'clock P.M. Special meetings are also held from time to time to dispose of urgent business.

1900 Provost—John Dun,.....2*.

1900 First Bailie, Jas. Brownlee, 1	1898 Third Bailie, J. G. Lindsay, 2
1898 Second Bailie, James Grant, 1	1898 Fourth Bailie, R. Watson, 4

1899 Treasurer—Henry Riddle, 4.

COUNCILLORS.

1899 George William King,..... 1	1900 Joseph Atack..... 3
1899 Thomas Little..... 2	1900 H. S. Murray..... 4
1899 John Stevenson,..... 3	1898 John Charters..... 5
1898 Thomas Cairns..... 3	1900 John Scott..... 5

1899 George Mitchell, 5.

*The figures indicate the Ward for which each Magistrate and Councillor is a member, and the year is that of each member's retirement by rotation.

Committees.

WATER WORKS COMMITTEE—Bailie Brownlee, Convener; Bailies Grant and Watson; Councillors Mitchell, Scott, and Atack.

PROVOST'S COMMITTEE (*Public Park, Police and Watching*)—Provost Dun, Convener; Bailies Brownlee, Grant, Lindsay, and Watson.

WORKS COMMITTEE (*Lighting, Roads, Streets, Pavements, and Fire Engine*)—Treasurer Riddle, Convener; Councillors Stevenson, Little, Cairns, King, and Scott.

WORKS SUB-COMMITTEE FOR PLANS—Treasurer Riddle, Convener; Councillors Stevenson and Cairns.

PUBLIC HEALTH COMMITTEE—(*Hospital, Slaughter Houses, Burial Grounds, Cleansing, and all Sanitary Matters*)—Provost Dun, Convener; Bailies Brownlee and Watson; Councillors Murray, Mitchell, and Atack.

LAW AND FINANCE COMMITTEE—Provost Dun, Convener; Treasurer Riddle; Bailies Grant and Lindsay; Councillors Charters, King, and Little.

PUBLIC LIBRARY COMMITTEE (*see Page 54*).

GALAFOOT BRIDGE JOINT COMMITTEE WITH ROXBURGHSHIRE COUNTY COUNCIL—Provost Dun, Bailie Brownlee, and Treasurer Riddle.

VISITING COMMITTEE OF POLICE CELLS, PRISON OF GALASHIELS—Provost Dun, Convener; Bailies Brownlee, Grant, Lindsay, and Watson; and Treasurer Riddle.

THE PUBLICANS' CERTIFICATES (SCOTLAND) ACT, 1876 *(Joint Committee with County Justices)*—Provost Dun, Bailies Brownlee and Lindsay.

Note.—The members from the County Justices are Mr Alex. Pringle of Yair; Mr Gideon Brown, Eastfield; and Mr Wm. Ramsay of Bowland.

Member of District Lunacy Board—Ex-Provost Brown.

The Officers of the Corporation.

Town Clerk—Richard Lees. Office, Bridge Place; open, 10 till 4; Saturday, 10 till 2.

Chamberlain—Andrew Ballantyne. Office, Burgh Buildings; open, 10 A.M. till 3 P.M.; Saturdays, 10 A.M. till 1 P.M.

Chief Constable, Burgh Prosecutor, Sanitary Inspector—Andrew Sutherland. Office, Burgh Buildings.

Mr Sutherland is also Billet Master, Officer under the Explosives Act, 1875; Inspector and Adjuster under the Weights and Measures Acts, 1878 and 1889, the Food and Drugs Acts, the Contagious Diseases (Animals) Acts, and the Cattle Sheds inBurghs Act; also Inspector of Common Lodging Houses, and of Dairies, Cowsheds, and Milkshops.

Medical Officer of Health—Dr J. W. Somerville, 12 Abbotsford Rd.

Burgh Surveyor, Master of Works, Inspector of Cleaning, and Surveyor of Roads and Streets—William Fox. Office, Burgh Buildings. House, 40 Balmoral Place.

Water Officer and Inspector of Lighting—Walter Murray. Office, Burgh Buildings.

Assessor—William Stirling, 12 Island Street.

Fire-Master—Walter Murray, Burgh Buildings & Templar Terrace.

Medical Officer of Hospital—Dr Menzies, Park Villa.

Burgh Analyist—J. Falconer King. Office, School of Medicine, Chambers Street, Edinburgh.

Superintendent of Cemetery—William Lockhart, Scott Crescent.

Sexton—William Turner, Cemetery Lodge.

Hospital Keeper and Matron—James and Mrs Dodds.

Librarian—Mrs Dick.

Reservoir Keeper—Walter Ross, Stantling Craigs.

Veterinary Inspectors under the Contagious Diseases (Animals) Acts—W. D. Connochie, V.S., Selkirk; and T. D. Connochie, V.S., Galashiels.

Public Park Keeper—Francis Shiel, 142 Croft Street.

Auditor—John Turnbull, Royal Bank House.

Sworn Public Weigher (Weighing Office, Market Street)—William Renton.

Burgh Licensing Courts

Are held by the Magistrates on 2nd Tuesday of April and 3rd Tuesday of October.

Valuation Appeal Courts

Are held by the Council on a date between the 11th and 15th September.

Justices of the Peace in the Burgh.

The Provost of Galashiels for the time being; Adam L. Cochrane, Kingsknowes; Robert Sanderson, Knowepark; William A. Sanderson, Byethorn; John H. F. K. Scott of Gala; James Sanderson, Woodlands; Alexander Laing Brown, Galahill; James Lees, Oatlands John Lees, Hazelbank; Gideon Brown, Eastfield; Kenneth Cochrane, Newfaan; Archibald Cochrane, Abbotshill; John Dun, Craigpark; James Cochrane, The Hawthorns; Dr Somerville; Dr Murray; James Dorward, Ashlea; Andrew Herbertson, Beechwood; W. Sorley Brown, Wilderhouse; James Brown, Ashwood; Andrew Brown, Maryfield.

Sheriff Officer—George Fox, 3 Galapark Road.

Inland Revenue.

R. H. Morant, Surveyor of Taxes. Assessor under Valuation and Registration of Voters Acts for the Counties of Roxburgh, Peebles, Selkirk, and Berwick. Office: Commercial Bank Buildings.

Richard Lees, Sub-Collector of Taxes and Sub-Distributor of Stamps. Office: 1 Bridge Place.

POST OFFICE, CHANNEL STREET.

Postmaster—B. Hoare.

RECEIVING OFFICES.—J. Melrose, High Buckholmside, and Mrs Mackay, 92 Huddersfield Street, transact all post-office business except telegraphing; James Cornish, Galapark, transacts sale of stamps, parcel, and registration of letters business only.

The Chief Office is Open for Sale of Stamps and Telegraph Business from 7 a.m. to 9 p.m. Postal Orders are issued and paid from 9 a.m. to 9 p.m. Money Order Office Open from 8 a.m. to 8 p.m. Savings Bank business transacted from 8 a.m. to 8 p.m.

The Receiving Offices are open from 8 a.m. to 8 p.m.; last collection of letters at 9 p.m. Shut on Sundays, and on Wednesdays from 2 p.m

DESPATCH OF MAILS.

Fountainhall, Stow, Lauder, Selkirk, Innerleithen, Walkerburn	6.30 A.M.
Edinburgh and Coldstream	7.40 A.M.
Clovenfords and rural parts	8.15 A.M.
Carlisle, Hawick, and Melrose	10.35 A.M.
Edinburgh and Selkirk	10.50 A.M.
Innerleithen	1.20 P.M.
Kelso, Jedburgh, & Edinburgh	2.30 P.M.
London, Carlisle, Hawick, Stow, and Lauder	3.0 P.M.
Edinburgh	4.10 P.M.
Peebles, Innerleithen, and Walkerburn	4.10 P.M.
Selkirk, Earlston, Hawick, Newtown St Boswells, Melrose, Jedburgh, Kelso, Newcastle, London, and Foreign	5.0 P.M.
All England, &c.	6.20 P.M.
Clovenfords	6.20 P.M.
Edinburgh, Glasgow, & North	7.5 P.M.
Peebles	7.25 P.M.
Jedburgh and Kelso	7.50 P.M.
Carlisle, London, Leeds, Liverpool, Manchester, Glasgow, and Edinburgh direct; also all other parts and foreign	10.10 P.M.

Sunday—Box Closes, Selkirk, 9.10 A.M.; Edinburgh and North, 6.15 P.M.; Carlisle, London, and all parts, 10 P.M.

Lending Library.] [Violin Strings.

ALEX. BLACK,

STATIONER and TOBACCONIST,

18 Island Street,

GALASHIELS.

BOXED STATIONERY.
Best Value and Largest Selection in Town.

PURSES & POCKET BOOKS. CIGAR & CIGARETTE CASES.

Photo Frames.] [Bibles and Testaments.

JOHN CLAPPERTON,

PORTRAIT and LANDSCAPE
PHOTOGRAPHER.

Established 1873.

Photographs in all the Varied Styles and Processes of the day.

Outdoor Photography of every description undertaken.

23 ALBERT PLACE,

ABBOTSFORD ROAD, GALASHIELS.

The Receiving Offices and Wall and Pillar Boxes are cleared daily (except on Sundays) as follows :—

	a.m.	a.m.	p.m.	p.m.	p.m.	p.m.	p.m.
Buckholmside Town Sub-Office.....	6.15	10.15	2.15	3.40	5.45	6.30	9.25
Galapark Town Sub-Office.....	6.0	10.0	2.0	3.50	5.50	6.20	9.10
Huddersfield Street Town Sub-Office	6.0	10.15	2.15	3.40	6.0	6.30	9.20
Abbotsford Road Wall Box.....	6.0	10.0	2.10	3.30	—	6.30	9.20
Bank Street Wall Box.....	6.0	10.0	2.0	3 50	5.50	6.30	9.30
Buckholmside Wall Box.....	6.15	10.10	2.15	3.40	—	6.30	9.25
High Street Pillar Box..	6.20	10.20	2.20	3.50	5.45	6.40	9.30
King Street Wall Box.....	6.0	10.0	2.0	3.40	—	6.20	9.10
Kirkbrae Wall Box..	6 0	10.0	2.0	3.30	—	6.20	9.10
Melrose Road Wall Box.....	8.30	—	12.30	4.45	—	—	7.45
Netherdale Wall Box.....	8.15	—	12.30	—	5.0	—	7.30
Old Town Cross Wall Box..	6.0	10.0	2.0	3.30	—	6.20	9.10
Station Platform Wall Box.....	6.15	10.15	2.20	3.40	6.10	6.40	9 20
Wood Street Wall Box	8.15	—	12.30	4.30	—	—	7.30

TOWN DELIVERIES.

Letters from all parts, 7 a.m. Letters from Carlisle, Edinburgh, East Coast, Melrose, Hawick, and Selkirk, at 11.45 a.m. Letters from Edinburgh, Local, London, South, and North, 4.0 p.m. Letters from Edinburgh and South, 7 p.m.

Sunday.—Open for Telegraph Business from 9.0 to 10.30 a.m. Letters delivered to Callers from 9.45 to 10.30 a.m.

Local Holidays (Saturdays) and New Year's Day.—One Delivery at 8.30 a.m. To callers—7 to 8 p.m.

Note.—No Money Order, Postal Order, or Savings Bank Business on these days

LETTERS.

1. The prepaid rate of postage is a halfpenny for every two ounces—minimum charge 1d (for any weight under 4 oz.)

2. A letter posted unpaid is chargeable on delivery with double postage ; if insufficiently paid, with double the deficiency.

3. No letter may exceed 24 inches in length, 12 in width, or 12 in depth, unless it be sent to or from a Government Office.

BOOK POST.

1. The current number of a registered newspaper may be sent for ½d, otherwise newspapers are reckoned as book packets.

2. The prepaid postage of a book-packet is one halfpenny for every 2 oz. or part of 2 oz. If posted unpaid the charge is double that amount ; if partially paid, double the deficiency.

FOREIGN POSTAGE.

The postage of letters to all parts is 2½d per ½ oz. Newspapers and book packets, ½d per 2 oz.

INLAND PARCELS POST.

The rates of Postage are—for a Parcel—Not exceeding 1 lb. in weight, 3d.; exceeding 1 lb.—3d for the first lb., and 1d for every lb. after. Maximum charge, 1s (for parcels of over 9 and under 11 lbs.)

No parcel is accepted which weighs more than 1 lbs., or is not sufficiently paid. The postage must, in all cases, *be paid in advance.* Parcels must be handed in at the counter and not posted in letter boxes.

MONEY ORDERS.

1. The commission on Inland Money Orders is :—

For sums not exceeding £1,	2d.
,, exceeding £1, and not exceeding £3,	3d.
,, ,, 3, ,, ,, 10,	4d.

2. Foreign and Colonial rates of commission—

For sums not exceeding £2	0s 6d.
,, exceeding £2, and not exceeding £6	1s 0d.
,, ,, 6, ,, ,, 10	1s 6d.

3. No order may contain a fractional part of a penny.
4. No single order is issued for a larger amount than £10.

POSTAL ORDERS.

1. The following are the amounts for which Postal Orders are issued, togethe with the Poundage payable in respect of each Order :—

Amount of Order.		Poundage.	Amount of Order.		Poundage.	Amount of Order.		Poundage.
S.	D.	D.	S.	D.	D.	S.	D.	D.
1	0	0½	3	6	1	10	0	1
1	6	0½	4	0	1	10	6	1
2	0	1	4	6	1	15	0	1½
2	6	1	5	0	1	20	0	1½
3	0	1	7	6	1			

Broken amounts may be made up by the use of Postage Stamps not exceedin fivepence in value affixed to any one Postal Order.

2. The person to whom a Postal Order is issued *must*, before parting with it fill in the name of the person to whom the amount is to be paid, and *may* fill i the name of the Money Order Office at which the amount is to be paid. Th person so named must, before payment can be made, sign the receipt at the foot o the Order, and must also fill in the name of the Money Order office, if that has no been already done. Postal Orders are not negotiable.

Every person to whom a postal order is issued should keep a record of the num ber, date, and name of office of issue to facilitate enquiry if the order should be lost

Registered Letter Envelopes, bearing a twopenny stamp embossed on th flap for the payment of the registration fee, can be had of five sizes.

PARISH COUNCIL OF GALASHIELS.

For Assessments levied by the Council, see Page 45.

The Council meets in the Burgh Court Room, Burgh Buildings, o the first Thursday of each month at 7 p.m. The Relief and Financ Committee meets in the Parish Council Office on the third Thursda of each month at 7.15 p.m.

Office, 3 St John Street.

Parish Councillors for the Burgh of Galashiels.

Chairman—Bailie Brownlee, 22 Paton Street.

FIRST WARD.—Bailie Brownlee, 22 Paton Street; Wm. J. Curri 8½ Croft Street; Andrew Lees, 41 Huddersfield Street.

SECOND WARD.—Provost Dun, Craig Park; Neil O'Hara, 5 Ba moral Place; John Turner, 288 Gala Park Road.

THIRD WARD.—William Anderson, 21 Wood Street; William A Nicolson, Buckholmlee; Michael Broad, 72 Victoria Street.

FOURTH WARD—Andrew Graham, 74 Overhaugh Street; George Hall, 2 High Street; James T. Henderson, 22 St Andrew Street.

FIFTH WARD.—Archibald Tod, 34 Glendinning Terrace; Robert Snowden, 41 Glendinning Terrace; William Dodds, Buckholm Mill Cottages.

Landward Parish Councillors.

LINDEAN WARD.—John Miller, Nether Whitlaw; George Gray, Lindean Cottages; James Scott, Bankend; Thos. Hardie, Hollybush.

TWEED WARD (*Caddonfoot*).—James Darnley, Clovenfords; James Grieve, Jr., Fairnalee.

Chairman of Landward Committee—Mr James Darnley, Clovenfords. Selkirk County Council Representative—Mr James Grieve, Jr. Fairnalee. Representatives at the Combination Poorhouse Committee—Bailie Dun, Mr J. Turner, Mr A. Graham, and Mr M. Broad. Medical Officers—Dr James W. Somerville, 12 Abbotsford Road; and Dr Stevenson, Scott Crescent. Auditor—W. P. Scott, C.A., 68 George Street, Edinburgh. Inspector of Poor, Collector of Assessments, and Clerk to the Landward Committee—John R. Skinner. Assistant Inspector—James Brownlee. Governor and Matron of Poorhouse—William and Mrs Goodbrand.

REGISTRAR.

William Lockhart, 2 Scott Crescent (opposite Gala Lodge).

Business hours—9 to 11 a.m.; 6 to 8 p.m.

Intimation of a Birth must be made to the Registrar within 21 days; of a Marriage within 3 days; and of a Death within 8 days.

BURGH SCHOOL BOARD.

Rate for 1897-98, 1s $1\frac{3}{4}$d per £.

Meets third Monday of each month. Next Election, March 1900.

Messrs James Brown, Ashwood (chairman); David Craighead, 260 Scott Street; George Dunlop Cramond, 18 Bridge Street; James Dorward, Ashlea; Charles Fisher, 58 St John Street; John Gethin, 8 Green Street; William Grant, 164 Croft Street; George William King, Market Square; and Dr Menzies, 175 Gala Park Road. Clerk and Treasurer—A. D. Robson, solicitor.

COMMITTEES.

Teachers'—Dr Menzies (Convener), Messrs King and Fisher; Building—Messrs Craighead (Convener), Cramond, and Dorward; Law and Finance—Messrs Cramond (Convener), Craighead, and Grant; Attendance and Officer's—Messrs Gethin (Convener), Dorward, and Fisher; Visiting—Glendinning Terrace School, the Chairman and Mr Craighead; Old Town School, Messrs Gethin, Grant, and Dr Menzies; Ladhope School, Messrs Cramond and Dorward; Gala Public School, Messrs Cramond, Fisher, and King; Burgh School, Messrs Craighead,

Fisher, and Dr Menzies; Academy, the Chairman, Messrs Grant and King. The Chairman is *ex-officio* a member of each Committee.

Officer—James Dobson, St John Street.

GALASHIELS LANDWARD SCHOOL BOARD.

Rate for 1897-98, 5d per £.

C. H. Scott-Plummer, Sunderland Hall (chairman); Messrs Walter Elliot, Hollybush; John Stalker, solicitor; Mrs Potts, Bridgeheugh; Adam Brydone, Netherbarns. Clerk and Treasurer—William Little, National Bank. Officer—James Dobson, St John Street.

GALASHIELS TECHNICAL SCHOOL.

Managers—James Dorward, Ashlea (chairman); James Brown, Ashwood; Andrew Fairgrieve, Holynbank; David Craighead, 260 Scott Street; Charles Fisher, 58 St John Street; and Hugh Roberts, Sime Place. Secretary—A. D. Robson, solicitor, High Street.

GALASHIELS ART CLASSES.

Committee—James Dorward, Ashlea (chairman); Andrew Black, architect; A. L. Brown, Galahill; ex Provost Brown, Maryfield; Jas. Brown, Ashwood; James R. Brown, Thorniedean; Thomas Brown, 47 Victoria Street; John A. Cochrane, The Green; ex-Provost Dickson, Leabrae House; Dr Doig, Roxburgh Street; Andrew Fairgrieve, Holynbank; Robert Gordon, Ryefield; Bailie Lindsay, Lawyer's Brae; John Mitchell, 13 High Street; Dr Murray, Church Street; Hugh Roberts, Sime Place; A. J. Sanderson, Knowepark; James Sanderson, Woodlands; John Sanderson, Knowepark; Dr Somerville, 12 Abbotsford Road; George P. Sutherland, sculptor; George H. Tait, 24 High Street; Thomas F. Watt, Bridge Street; and James Welsh, 75 Kirkbrae. Secretary—A. D. Robson, solicitor. Headmaster—George S. Ingles.

PUBLIC LIBRARY.

Open from 9 a.m. to 10 p.m. Lending Department Open from 12 to 1, and from 7 to 9 Evening, excepting Thursday evenings.

COMMITTEE—From the Council—Provost Dun (*Convener*); Bailies—J. Grant, J. G. Lindsay, R. Watson; Treasurer Riddle; Councillors Little, Atack, Mitchell, Charters, and King. From the Householders—Rev. W. Mowat (*Convener*), West U.P. Manse; Rev. W. C. Callander, Ladhope House; Messrs James Shaw, Eastmount; George Hunter, Glenpark; William Davidson, Victoria Buildings; John Millar, High Street; Thomas Fairgrieve, Jun., Rowantree Butts; John Turnbull, Royal Bank; Kenneth Cochrane, Newfaan; and James Mabon, Croft Street.

BOOK COMMITTEE—Rev. Wm. Mowat, M.A., (Convener), Councillor Little; Messrs George Hunter, John Turnbull, William Davidson, and Kenneth Cochrane. FINANCE COMMITTEE—Mr John Turnbull (Convener), Treasurer Riddle, and Bailie Watson.

Librarian and Secretary—Mrs Dick.

VOLUNTEERS.

F, G, and H Companies, 1st Roxburgh and Selkirk (The Border) R.V.C.

Staff Officers in Galashiels—Major H. S. Murray, Oaklea; Surgeon-Lieut. William Doig, M.D., Roxburgh Street.

Company Officers—Captain J. Sanderson, Knowepark (G); Captain and Hon. Major Wm. Stirling, Island Street (H); Lieutenants C. W. Scott, Gala Terrace (G); Wm. Dunlop, Roxburgh Street (F); Gideon Brown, Eastfield (H); G. Cochrane, Fernieknowe (G); D. G. Stalker, The Hall (H).

Sergeant-Instructor—T. Brennan, Galapark Road.

Border Rifle Association.

Annual Rifle Competition on Dingleton Common, Melrose.

Patron—His Grace the Duke of Buccleuch, K.T. President — His Grace the Duke of Roxburghe. Secretary—Major William Stirling, Galashiels.

SOUTH OF SCOTLAND CHAMBER OF COMMERCE.

President—Luke Greenwood, Howlands House, Hawick. Vice-President—John Sanderson, Knowepark, Galashiels. Hon. Treasurer—George Grier, solicitor, Hawick. Secretaries—Richard Lees, Solicitor, Galashiels, and J. R. Carmichael, Solicitor, Hawick.

LOCAL MEMBERS (as at 27th April, 1897).

Ex-Presidents marked thus *

Adam, R. P., Drysalter
Brown, Alexander L., of Brown Brothers, Buckholm Mill.
*Brown, Andw., of Wm. Brown & Sons, Wilderbank Mills
Brown, Gideon, of Wm. Brown & Sons, Wilderbank Mills
Brown, James, of Brown Brothers, Buckholm Mill
Brown, James, jr., late of Brown Brothers, Buckholm Mill
Brown, James R., of Wm. Brown & Sons, Wilderbank Mills
Brown, W. Sorley, of Brown Brothers, Buckholm Mill
*Cochrane, A. L., of A. L. Cochrane & Bros. (Ltd). Netherdale Mill
*Cochrane, Kenneth, late of J. & W. Cochrane, Mid Mill
Cochrane, John A., of J. & W. Cochrane, Mid Mill
Cochrane, Gordon, of J. & W. Cochrane, Mid Mill
*Cochrane, Walter, of Adam L. Cochrane, & Bros. (Ltd.), Netherdale Mill
Cochrane, Archibald, of A. L. Cochrane & Bros., (Ltd.) Netherdale-Mill
Craig, Archibald J., of Kemp, Blair, & Co. (Ltd.), Dyers
Cramond, G. D., Solicitor
Dalgleish, A. T., Commercial Bank
Dickson, George P., of Arthur Dickson & Co., Wheatlands Mill
Dickson, James, of Arthur Dickson & Co., Wheatlands Mill
Dickson, A. A., of Arthur Dickson & Co., Wheatlands Mill
Dorward, James, of J. & J. C. Dorward, Waukrigg Mill

Dorward, John C., of J. & J. C. Dorward, Waukrigg Mill
Fairgrieve, Thos., of Laidlaw & Fairgrieve, Ladhope Mill
Fairgrieve, Andrew, of Laidlaw & Fairgrieve, Ladhope Mill
Gordon, R., of Keddie, Gordon, & Co., Rosebank Mill
Hall, Robert, of R. Hall & Co., Builders
Lees, Richard, Solicitor
Lees, James, of George Lees & Co., Galabank Mill
Lees, John, of George Lees & Co., Galabank Mill
Little, William, National Bank
M'Caig, Joseph, of Joseph M'Caig & Co., Wool Merchants
M'Dougall, George, of Currie, M'Dougall & Scott, Langhaugh Mill
Morrison, John S., of J. & R. Morrison, Tweed Merchants
Morrison, Frank A., of J. & R. Morrison, Tweed Merchants
Murray, John S., of Sanderson & Murray (Ltd.), Wool Merchant
Murray, Harry S., of Sanderson & Murray (Ltd.), Wool Merchant
Ovens, Thomas, Abbots Mill
Paterson, Geo., of George Paterson & Co., Huddersfield Mill
Pike, James, Solicitor
Read, Henry G., Wool Merchant
Roberts, W. H., of Wm. Roberts & Co., Victoria Mill
Robson, A. D., Solicitor
Rodger, Wm., of A. L. Cochrane & Bros. (Ltd.), Netherdale Mill
Rutherford, William, Solicitor
Sandeman, Albert F., Wine Merchant
*Sanderson, James, of Hugh Sanderson & Son, Comelybank Mill
*Sanderson, Robert, of P. & R. Sanderson, Tweed Mill
Sanderson, Arthur J., of P. & R. Sanderson, Tweed Mill
Sanderson, John, of P. & R. Sanderson, Tweed Mill
Sanderson, Harry, of P. & R. Sanderson, Tweed Mill
Sanderson, Robert, of R. & A. Sanderson & Co., Gala Mill.
Sanderson, W. A., of R. & A. Sanderson & Co., Gala Mill
*Sanderson, James, of R. & A. Sanderson & Co., Gala Mill
Sanderson, W. A. P., of Sime Sanderson & Co., Botany Mill
Schulze, Wm., of W. Schulze & Co., Tweed Merchant
Scott, C. W., of Currie, M'Dougall & Scott, Langhaugh Mill
Shaw, James, of James Shaw & Brothers, Nether Mill
Stalker, John, Solicitor

Manufacturers' Corporation.

Deacon—Andrew Fairgrieve, of Laidlaw & Fairgrieve.
Deacon-Elect—Hugh Roberts, of Wm. Roberts & Co.

Young Dyers' Corporation.

Deacon—A. J. Craig. Ex-Deacon—N. Kemp. Book-keeper—A. R. Wilson, 39 St John Street. Quarter-Masters—Andrew Dewar and John Delgety. Standard-Bearers—Wm. Spiers and Wm. Shortreed.

Consular Agent of the United States.

John Stalker, Solicitor.

Liberal Association.

President—A. L. Brown, Galahill. Vice-President—Andrew H. Herbertson, Beechwood. Secretary—James Mabon, 180 Croft Street. Treasurer—John Mitchell, 29A St John Street.

Galashiels Liberal Club, 43 Bank Street.

President — A. L. Brown, Galahill. Vice-President — Thomas Cairns, Kirkbrae. Secretary—J. R. Murdoch, 5 Balmoral Place. Treasurer—James Doherty, 254 Scott Street.

Galashiels Women's Liberal Association.

Hon. President—Mrs Thomas Shaw. President—Mrs Brown, Galahill. Vice-Presidents—Mrs Christie, Stirling Street; Miss Jessie Thomson, Channel Street. Joint-Secretaries—Mrs Pollock, East U.P. Manse, and Miss Hope, 28 Stanley Street. Treasurer—Miss Young, Galapark Road.

Conservative Association.

President—John A. Cochrane, The Green. Vice-President—William Scott, 75 Channel Street. Secretary—John Stalker, solicitor.

Primrose League. Gala Water Habitation, No. 1783.

Ruling Councillor—John H. F. K. Scott of Gala. Lady President—Mrs Pringle of Torwoodlee. Hon. Secretary—Miss Adelaide J. Pringle, Torwoodlee. Entertainment Secretary—J. A. Bairstow. Treasurer—Wm. Gillon.

Liberal Unionist Association.

President—Andrew Brown. Vice-Presidents—H. Riddle, John Turner, Walter Cochrane, Dr Somerville, Geo. P. Dickson. Secretary—J. Moubray Kinnaird, Sime Place.

Joint Organisation.

(LIBERAL UNIONIST AND CONSERVATIVE ASSOCIATIONS.)

Joint Chairmen—Andrew Brown and John A. Cochrane. Secretary—A. D. Robson, 13 High Street.

Galashiels Unionist Club, High Street.

Hon. President—John Scott of Gala. Chairman—Andrew Brown, Vice-Chairman—John A. Cochrane. Secretary—J. Moubray Kinnaird, Sime Place. Treasurer—John Stalker, Solicitor.

Independent Labour Party.

President—Thomas Litster. Secretary—John Anderson, 111 Wood Street. Treasurer—Alexander M'Donald.

Edinburgh Border Counties Association.

President—Right Hon. Lord Tweedmouth. Treasurer—J. Knox Crawford, S.S.C., 10A George Street, Edinburgh. Secretary—Thomas Usher, Sycamore Bank, Duddingston. Local Secretary—William Rutherford, Solicitor.

Edinburgh Borderers' Union.

Meetings, Protestant Institute, 17 George IV. Bridge. Reading Rooms (Open daily, 7 to 10 p.m.), St Cuthberts Hotel, 73 Lothian Road.

Honorary President—The Most Noble the Marquis of Lothian. President--John Telfer, Ellangowan, Duddingston Park, Portobello. Vice-Presidents—Robert Cochrane and H. W. Hunter, J.P. Secretary—S. Douglas Elliot, S.S.C., 40 Princes Street, Edinburgh. Assistant Secretary—G. Fraser Macnee. Treasurer—A. S. Rutherford.

Glasgow Border Counties' Association.

ROOMS—94 WEST REGENT STREET.

Chairman of Directors — William Robertson. Vice-Chairman—Nicholas Dickson. Secretary—John Hogarth, Writer, 157 West George Street, Glasgow. Treasurer—John Middlemass.

Glasgow Border Counties' Literary Society.

Hon. President—Nicholas Dickson. President—W. E. Wilson. Vice-President—John Hogarth. Secretary—Robert Bell, 180 Berkeley Street. Treasurer—John Middlemass.

Selkirk and Galashiels Agricultural Society.

President—His Grace the Duke of Buccleuch, Vice-Presidents—The Right Hon. Lord Reay; John Scott of Gala; David Pringle of Torquhan; C. H. Scott-Plummer of Sunderland Hall; Adam L. Cochrane of Sunnyside; Henry Kidd of Lowood; William Ramsay of Bowland; the Earl of Dalkeith; Walter Thorburn, M.P.; the Earl of Minto; W. Strang Steel of Philiphaugh; Col. Hope of Cowdenknowes; Walter Elliot, Hollybush. Secretary and Treasurer—D. C. Finlay, Elm Cottage, Galashiels.

Galashiels Farmers' Club.

Meetings are held on last Tuesdays of February, April, October, and December.

President—John H. F. K. Scott of Gala. Vice-Presidents—James Alston, Crosslee; John Bruce, Langlee; John Thin, Fernieburs. Secretary—John Dun, Island Street. Treasurer—William Little, National Bank. Chaplain—Rev. James Spence.

Gala Water Farmers' Club.

Meetings are held on First Fridays of May and November.

President—David Pringle of Torquhan. Vice-Presidents—Thomas Gibson, Torwordlee; William M. Anderson, Belmont, Dalkeith. Secretary and Treasurer—John Cairns, 2 Spottiswoode Street, Edinburgh.

Horticultural Association.

Holds a Competition in September.

Hon. President—John Scott of Gala. President—ex-Provost Dickson. Vice-President—Dr Murray, Church Street. Secretary—John Smart, 34 Stirling Street. Treasurer—Andrew Thomson, Glendinning Terrace.

South of Scotland Entomological Society.

ROOM—25 ALBERT PLACE.

President — William Shaw. Vice-President — John Turnbull. Secretary and Treasurer—J. Clapperton, 23 Albert Place. Librarian—J. Roseburgh, Market Street. Curator—Thomas Tait, Channel Street.

Ornithological Society.

Holds One Show annually on 3rd Saturday of November.

President — A. Tod. Secretary — John Hardie, Gala Terrace. Assistant Secretary—James Ford. Treasurer—Simon Grieve.

Border Counties' Columbarian Club.

President—Provost Dun, Galashiels. Secretary—R. F. M'Nish, High Street, Galashiels. Treasurer—A. Smith, Halliburton Place, Galashiels.

Gala Angling Association.

Holds Three Competitions in the Season, in April, June, and August.

Patrons—A. L. Brown and Henry Kidd. Secretary—J. M. Kinnaird, Sime Place. Treasurer—R. H. Butterworth, Curwen House.

Torwoodlee Golf Club.

Hon. President—Captain Pringle, R.N. President—Dr Murray. Vice-President—Henry Riddle. Lady President—Mrs H. S. Murray. Captain—Geo. P. Dickson.. Secretary—A. D. Robson, solicitor, 13 High Street. Treasurer—Robert Thripland.

Gala Waverley Cycling Club.

Headquarters—Boyd's Cycle Depot, Market Square.

President—A. L. Brown. Captain—W. Waldie. Vice-Captains—J. Porteous and K. Thorburn. Secretary and Treasurer—Alex. M'Culloch, Barr Cottage.

Galashiels Cyclists' Club.

Patron—Ex-Provost Dickson. President—Thomas Bain, Burgh School House. Vice-Presidents—W. Sorley Brown, John Sanderson, A. T. Dalgleish, Hugh Roberts, and W. F. Cochrane. Captain—N. Barclay. Secretary and Treasurer—A. Herbert, Roxburgh Place.

The Gala Water Habitation, Primrose League, Cyclists' Club.

Captain—R. P. Adam. Vice-Captain—Alex. M'Culloch. Joint Secretaries and Treasurers—W. G. Goodbrand and W. Gillon, Bank of Scotland.

Gala Cricket Club.

Patron—John Scott of Gala. President—Provost Dickson. Vice-Presidents—James Brown, Andrew Brown, Walter Shaw, George P. Dickson, A. T. Dalgleish, W. Sorley Brown, H. S. Murray, and Hugh Roberts. Captain—Rev. W. S. Jenkins. Vice-Captain—James Mercer. Secretary—W. T. Scott, 190 Galapark Road. Treasurer—Andrew Fairgrieve.

Gala Football Club.

Patron—John Scott of Gala. President—James Dickson. Vice-Presidents—Gordon Cochrane, G. D. Gibson, J. Hall, James Brown, and James Watson. Captain—George Dobson. Joint-Secretaries and Treasurer—Jas. Robertson, 10 Roxburgh Place, and William Elliot.

Abbotsford Football Club.

President—Ex-Provost Dickson. Vice-Presidents—Gideon Brown; James Sanderson, Woodlands; A. T. Dalgleish, H. Sanderson, W. Rutherford, F. Rutherford, G. Mercer, D. G. Stalker. Captain—James Turner. Joint-Secretaries and Treasurers—J. H. Brydon, Netherbarns, and H. Wintrup.

Gala Fairy Dean Rovers (Association) Football Club.

President—W. Wilson. Vice-President—J. Lyall. Captain—G. Turner. Vice-Captain—W. Anderson. Secretary—James Stubbs, 110 Galapark Road.

Gala Tennis Club.

Secretary—Adam Brown, jr., Netherby.

Border Bowling Association.

INSTITUTED 1872.

President—The Earl of Dalkeith. Vice-President—H. Laidlaw, Jedburgh. Secretary—Ralph Dunn, Melrose. Treasurer—J. M. Kinnaird, solicitor, Galashiels.

Gala Bowling Club.

President—John A. Cochrane. Vice-President—Dr J. W. Somerville. Secretary and Treasurer—J. Moubray Kinnaird, Sime Place.

Waverley Bowling Club.

President—James Blake. Vice-President—William Irvine. Secretary—D. M'Luckie, Glendinning Terrace. Treasurer—H. Wilson.

Abbotsford Bowling Club.

President—Walter Cochrane. Vice-President—James Ballantyne. Secretary—Andrew Ballantyne, 62 Douglas Place. Treasurer—R. Mack, junior.

Curling Club.

Patron—John Scott of Gala. President—J. G. Lindsay. Vice-President—William Stirling. Secretary and Treasurer—D. M'Lagan, Douglas Hotel.

Gala Quoiting Club.

Secretary—John Mather, 178 Magdala Terrace.

GOOD TEMPLARS.

District Deputy for Abbotsford District—Allan Smyth, Peebles.

LODGES AND NOS.	MEET.	LODGE DEPUTIES.
Star of Peace, 869.	Mon., 8 p.m.	Thos. Sanderson, 43 Kirkbrae
Snowdrop, 441.	Tues., 8 p.m.	T. Mathie, 144 Scott Street.
Pride of the Border, 355.	Fri., 8 p.m.	Thos. Shillinglaw, 77 Kirkbrae.
Alexander Combat, 243.	Sat., 7.30 p.m.	G. Brownlee, 112 Galapark Rd.

JUVENILE LODGE.

Gala Water Juvenile, No. 8A, meets on Friday night at 7 o'clock.

Border Degree Temple.—Meets in the Good Templar Hall as occasion requires. Temple-Deputy—Thos. Mathie, 144 Scott Street.

MASONIC.

Galashiels Lodge, No. 262.

Meets in the Masonic Hall, St John Street, first Monday of every Month. R.W.M.—James L. Pringle. S.W.—J. D. Scott. J.W.—John Tait. Secretary—R. H. Brown, 3 Rosebank Place. Treasurer—Robert McIntyre, Meigle Street.

Flowers of the Forest Royal Arch Chapter, No. 128.

Principal Z—William Lawson. Principal H—James L. Pringle. Principal J—R. H. Butterworth. Scribe E—R. H. Brown, 3 Rosebank Place. Treasurer—Robert B. M'Intyre, Meigle Street.

Royal Ark Mariners' Lodge, No. 128.

N.—Thomas M. Jack. J.—Wm. Lawson. S.—Andrew Crosbie. Secretary—R. H. Brown, 3 Rosebank Place. Janitor—Alex. Wood.

Red Cross or Babylonish Pass.

President—William Lawson. S.G.—J. D. Scott. J.G.—Thomas M. Jack. Secretary—R. H. Brown, 3 Rosebank Place.

FRIENDLY SOCIETIES.

Ancient Order of Foresters.

COURT ABBOTSFORD, No. 5648.

Meets in Union Street Hall every alternate Tuesday.

Chief Ranger—Henry Aikman. Sub-Chief Ranger—John Spiers. Woodwards—James Wilson and Andrew Davidson. Beadles—Thos. Adams and John L. Smail. Treasurer—George Redpath. Secretary—Thomas Smail, 59 Victoria Street. Assistant-Secretary—James Smith. Surgeon—James Menzies, M.D.

JUVENILE COURT—Meetings every four weeks (Tuesday.) Superintendent—Robert Shiels. Chief Ranger—Thomas Sharp. Sub-Chief Ranger—Henry B. Smith. Woodwards—Wm. Morrison and Joshua Smart. Beadles—John Riddell and Robert Riddell. Secretary—Thomas Smail, 59 Victoria Street. Treasurer—George Redpath. Surgeon—James Menzies, M.D.

British Order of Ancient Free Gardeners.

EAST OF SCOTLAND DISTRICT—"ROSE O' GALA" LODGE, No. 142.

Meets in Union Street Hall every alternate Thursday.

W.M.—John Deans. D.W.M.—James Rae. W.P.M.—Patrick Gilday. W.A.P.M.—William Steel. W.S.W.—Thomas Litster. W.J.W.—John Hunter. W.O.G.—Alex. Jackson. W. Treasurer—M. Gunn. W. Secretary—A. G. Deans, 72 Douglas Place. W. Assistant Secretary—Hugh Millar. Surgeon—Dr Doig.

'ROSEBUD O' GALA' JUVENILE LODGE meets in Union Street Hall, every fourth Monday, under the management of the Adult Lodge. Superintendent—J. Deans. Secretary—A. Craise, Tweed Place.

"ROSE O' TWEEDSIDE" FEMALE LODGE meets in Union Street Hall every alternate Tuesday. W. Mistress—Miss Robina Robertson. Right Hand Support—Miss Jeannie Melrose. Left—Miss M. A. Davidson. Secretary—Miss E. J. Denham, 33 Douglas Street. Treasurer—Miss J. Deans. Senior Stewardess—Miss Bessie Turner. Junior Stewardess—Miss J. Hill. Inside Guard—Miss A. Cairns. Surgeon—Dr Doig.

Scottish Order of Oddfellows.

"LOYAL GALA LODGE," No. 7.—Noble Grand—George Gray. Vice-Grand—Andrew Linton. Grand Master—John Ballantyne. Treasurer—George Knox. Secretary—Joseph Graham, 37 Croft Street. Assistant-Secretary—Archibald Waldie. Surgeon—Dr Doig.

Loyal Order of Ancient Shepherds.

"PRIDE OF GALA" LODGE, No. 2414.—Meets in Union Street Hall every alternate Friday. P.M.—Z. Forson. W.M.—J. Scott. D.M.—R. Robertson. Minstrel—F. Keen. Secretary—George Hope, 50 Meigle Street. Treasurer—James Muir. I.G.—T. Cleghorn. O.G.—J. Bain. Surgeon—Dr Stevenson.

"FLOWER OF ABBOTSFORD" (FEMALE) LODGE, No. 2445.—P.M.—A. Hoggan. W.M.—B. Keddie. D.M.—E. Bruce. Minstrel—E. Walker. I.G.—E. Henderson. O.G.—M. A. Black. Treasurer—I. M. Henderson. Secretary—George Hope, 50 Meigle Street.

Independent Order of Rechabites (S.U.)

GALA FIRST TENT, No. 2132.

Meets in Ladies' Room, Good Templar Hall, every alternate Tuesday.

Chief Ruler—W. C. Gray, jr. Past Chief Ruler—Robert Ferguson. Secretary—John Leishman, 51 Meigle Street.

Yearly Temperance Benefit Society.

Divides the week previous to Martinmas. Has a Sick Fund, and takes charge of deposits. Admits Females.

President—J. Dobson, Good Templar Hall. Secretary—Alexander Anderson, 19 Stanley Street. Treasurer—Robert Shiels, 50 Victoria Street.

Galashiels Yearly Benefit Society.

Meets every Tuesday evening in the Salmon Inn; Divides on Saturday previous to the Martinmas Term.

Trustees—John Gill, Halliburton Place; Robert Cowan, 242 Scott Street; John Younger, Damside.

Junior Clothiers' Yearly Benefit Society.

Meets every Tuesday evening, in Railway Hotel, at 7·30; divides Saturday before the Martinmas Term.

Trustees—Peter Deans, Netherdale; William Liddle, St Andrew Street; and John Tait, Magdala Terrace.

Galashiels Burial Society.

Chairman—John Rankin, 50 Waverley Place. Secretary—Michael Broad, 72 Victoria Street. Treasurer — James Archibald, 54 St Andrew Street.

Associated Joiners and Carpenters.

GALASHIELS BRANCH.—Meets on 1st and 3rd Tuesdays of each month in the Good Templar Hall.

President—James Scott, junr. Secretary—Adam Simpson, 96 Lintburn Street. Treasurer—James Scott, junr., 5 Hall Street.

Galashiels Co-Operative Society (Limited).

REGISTERED OFFICE—Roxburgh Street.

Chairman—Wm. Havery, Buckholm Mill Cottages. General Secretary—John Dunsmore, 45 Victoria Street. Secretary to Committee—William Pringle, 50 Douglas Place. Treasurer—Robert Dalgleish.

Waverley Co-Operative Store Company (Limited).

REGISTERED OFFICE—Channel Street.

Chairman—Robert Knox. Secretary—Thomas Brown. Treasurer—David Graham. General Secretary and Manager—Thomas M. Henderson.

Co-Operative Coal Society.

OFFICE — No. 1 Railway Station.

President—George Mercer, High Buckholmside. Secretary—Neil O'Hara, 13 Lintburn Street. Treasurer—John Gray.

Trustee Savings Bank, 86 High Street.

Open on Tuesday Evenings from 6 to 9, and on Saturdays from 2.30 to 6 Receives Deposits of 1s and upwards. John Turnbull, Royal Bank, Actuary. The Royal Bank of Scotland, Treasurer.

Economic Building Society.

Registered Office, 177 Galapark Road.

Chairman of Directors—Geo. W. King. Solicitor—Richard Lees. Surveyor—Wm. Wood. Secretary—Wm. Thom, 177 Galapark Road.

Provident Building Society.

OFFICE—18 Sime Place.

Chairman — John Stevenson, Queen Street. Secretary — James Hepburn, Sime Place. Law Agent—Richard Lees, solicitor.

Galashiels Amateur Orchestra.

President—Ex-Provost Dickson. Vice-President—H. S. Murray. Conductor—Joseph Townley. Secretary—Neil M. Jeffrey, British Linen Coy. Bank. Treasurer—W. F. Robertson. Librarian—J. B. Lumsden.

Galashiels Town's Band.

President—Ex-Provost Dickson. Vice-Presidents—John Scott of Gala, Andrew Brown, A. L. Brown, Hugh Roberts, John Sanderson, Treasurer Riddle, Councillor H. S. Murray, and Rev. Dr Hunter. Chairman—George Burrell. Secretary and Treasurer—J. B. Lumsden, 36 St John Street. Bandmaster—Thomas Moore.

Carters' Association.

Hon. Presidents—John Dun, Craigpark, and Adam Cowan, Selkirk. President—Thomas Taylor, 28 Kirkbrae. Vice-President—Andrew Keddie, 18 Huddersfield Street. Secretary—David Scott, 261 Galapark Road. Treasurer—J. Lawrie, 99 High Street. Auditor—P. Reavely.

Queen Victoria's Jubilee Institute for Nurses.

President—Mrs Brown, Maryfield. Vice-Presidents—Mrs Murray, 9 Church Street, and Mrs Plummer Sanderson, Burnbrae. Secretary and Treasurer—Mrs Walter Shaw, Norwood.

Cottage Hospital.

Visitors to patients are admitted on Mondays, Wednesdays, and Saturdays, from 2 to 3 and from 7 to 8, and on Sundays from 3 to 4.

Trustees—The Sheriff of Roxburgh, Berwick, and Selkirk; the Provost of Galashiels; the Deacon of the Manufacturers' Corporation. President—The Earl of Dalkeith. Chairman of Managers—Ex-Provost Brown. Hon. Secretary—Richard Lees, Town Clerk. Hon. Treasurer—Wm. Rutherford, solicitor. Matron—Miss Ellis.

Gas Light Company.

Chairman of Directors—Robert Sanderson, Knowepark. Secretary and Treasurer—James Pike, solicitor. Manager—Alexander Scott. Assistant Manager—Francis Scott, Gasworks, Galafoot.

PUBLIC HALLS.

Public Hall Company (Limited).

Chairman of Directors—Robert Sanderson, Knowepark. Secretary—Richard Lees, Solicitor. Treasurer—James Pike, Solicitor. Hall Keeper, James Scott.

Large Hall can accommodate 600 persons; with Ladies' and Gentlemen's retiring rooms. Large Lower Room, 100; Small Rooms for Committee Meetings, &c. Apply Richard Lees, Secretary.

Vol nteer Hall Company (Limited).

REGISTERED OFFICE, Sime Place.

Chairman of Directors—John Cochrane, Willowbush. Secretary—J. Moubray Kinnaird, Sime Place. Hall Keeper—Wm. Mirtle.

Can accommodate 1400 persons; 2 smaller Rooms, for Committee Meetings, &c. Apply J. Moubray Kinnaird, Sime Place.

Masonic Hall Company (Limited).

REGISTERED OFFICE, 111 High Street.

Secretary—R. H. Brown, 3 Rosebank Place. Treasurer—James Hepburn, Sime Place. Hall Janitor—Robert Wilson.

Can accommodate 300 persons; has also Committee Rooms. Apply, James Hepburn, Sime Place.

Good Templar Hall Company (Limited).

REGISTERED OFFICE, 13 High Street.

Chairman of Directors—Robert Watson, Market Street. Secretary—A. D. Robson, solicitor. Hall Keeper—James Dobson.

Large Hall can accommodate 300 persons, and has Committee Rooms. Apply to Hall Keeper.

Burns Hall, Overhaugh Street.

Large Hall can accommodate 300; has also Committee Rooms. Apply, J. Chadwick & Co., The Mart, Bridge Place.

Central Hall, Market Square.

Large Hall can accommodate 350 persons. Apply to George W. King, Market Square.

Corn Exchange.

Secretary and Treasurer—James Pike, Solicitor.

NOTE.—This Hall has been let to the Salvation Army for a term of years.

Union Street Hall.

Can accommodate 400 persons, and Small Room for Committee Meetings. Apply to R. F. M'Nish, Commercial Bank Buildings.

S. Peter's Church Hall.

Large Hall can accommodate 500 persons. Several Committee Rooms. Hall Keeper—Thomas Kennedy. Apply to Rev. W. S. Jenkins, The Parsonage.

CHURCHES.

Galashiels Parish Church—Rev. David Hunter, D.D. (Ordained 1878). Assistant—Rev. Alex. Waters, B.D., 3 Elm Row. Session Clerk and Treasurer—John Stalker, British Linen Company's Bank. Banns of Marriage received by M. Macphail, 44 High Street. Church Officers—Old Church: John Spiers, jr., 1 Tea Street; New Church (St Paul's): John Scott, 185 Scott Street.

Ladhope Parish Church—Rev. Wm. Corson Callander, M.A. (1876). Session Clerk—Thomas Brown, 47 Victoria Street. Church Officer—Wm. Turnbull, Ladhope Church Hall.

West Parish Church—Rev. Alex. Loudon, M.A., B.D., (1883). Session Clerk—John B. Mackay, Ashbrook Cottage. Church Officer—Wm. Goodall, 2 Kirkbrae.

Galashiels Free Church—Rev. Wm. S. Matheson (1885). Session Clerk—James Cochrane, The Hawthorns. Church Officer—John Welsh, 13 Croft Street.

Ladhope Free Church—Rev. J. Spence (1862). Assistant—*(Vacant).* Session Clerk—Wm. Dunlop, 8 Roxburgh Street. Treasurer—Robert Hall. Church Officer—James Gray, 100 Magdala Ter.

East U.P. Church—Rev. J. Barr Pollock (1865). Session Clerk—Thomas Fairgrieve, senr., Bridge House. Church Officer—William Adams, Galapark Road.

West U.P. Church—Rev. W. Mowat, M.A. (1881). Session Clerk—Charles Fisher, 58 St John Street. Church Officer—Robert Rae, 13 Island Street.

South U.P. Church—Rev. W. B. Thomson, M.A., B.D. (1886). Session Clerk—Adam Simpson, Victoria Street. Church Officer—George Eckford, Scott Street.

Evangelical Union Church—Rev. W. F. Adamson, M.A. (1877). Church Secretary—Thomas Hume, Balmoral Cottage. Church Officer—William Temple, Union Street.

Baptist Church—Rev. Robert Clark (1887). Clerk—John M. Coutts, 9 Ladhope Bank. Church Officer—John Thomson, 7 Stirling St.

Victoria Street Baptist Church—Pastors Alex. Thomson (1852); H. Fleming (1881); and David Craighead (1894) Church Officer—Alex. Guthrie, 328 Galapark Road.

Episcopal (S. Peter's)—Rev. A. A. Jenkins (1857). Assistant Curate—Rev. W. S. Jenkins, M.A., Oxon. Clerk—James Hislop, Meigle Street.

Catholic Church (Our Lady and St Andrew)—Rev. W. Lea, S.J., and Rev. Stephen Rosetti, S.J.

Plymouth Brethren—Close, 74a High Street. Open, Gospel Hall.

Christadelphians—Masonic Hall.

RELIGIOUS INSTITUTIONS.

Galashiels Presbyterian Union.

Each Session is represented by four Members, Elders and Minister Convener—Rev. J. Barr Pollock, East U.P. Church. Vice-Convener—Rev. W. S. Matheson, Galashiels Free Church. Treasurer—John H. Bathgate, Springwoodbank.

The Galashiels Home Mission.

President—R. Richardson. Vice-President—J. Thomson. Secretary—R. Ballantyne, 25 Thornbank Street. Treasurer—J. Henry.

Sabbath Morning Fellowship Union.

President—John H. Bathgate. Vice-President—J. Hogg. Secretary—James Simpson, 6 Queen Street. Treasurer—John Morrison.

Border Union of Christian Fellowship Associations.

President—James Wood, Innerleithen. Vice-President—S. Ramsay, Selkirk Secretary—J. Nicholas Hogg, 10 Hill Street, Galashiels. Treasurer—James Oliphant, High Street, Innerleithen.

Boys' and Girls' Religious Society.

President—Adam Herbertson, Rosebank. Vice-Presidents—Revs. Messrs Spence, Mowat, Loudon, Callander, and Adamson. Superintendent—Alex. L. Brown. Assistant Superintendent—R. Little. Secretary—J. Murray, 152 Galapark Road. Treasurer—James M. Bell.

Young Women's Christian Association.

Secretary—Miss Marjory Paterson, The Windyknowe. Treasurer—Mrs Sanderson, Wakefield Bank. Meetings in Good Templar Hall on Wednesdays, at 7.30 P.M., from October to March.

Band of Hope Union.

President—James Wood. Vice-President—Thomas B. Redpath. Secretary and Treasurer—James Keddie, 18 Huddersfield Street. Assistant Secretary—John Fleming.

Scotch Girls' Friendly Society. GALASHIELS AND MELROSE BRANCH.

Meets in S. Peter's Church Hall 1st, 3rd, and 5th Tuesdays of each month. President—Lady H. Fairfax, Ravenswood. President for Galashiels Section—Mrs Jenkins, The Parsonage. Secretary—Miss Lillian Pringle, Torwoodlee.

Young Men's Friendly Society.

Meets in S. Peter's Church Hall every Friday evening during Winter months. Club Rooms open daily from 10 a.m. to 10 p.m. President—Rev. A. A. Jenkins. Secretary—Rev. W. S. Jenkins, The Rectory.

Faith Mission Prayer Union. Overhaugh Street Mission Hall.

Local Secretary—Miss Annie Muir, 16 High Street.

Railway Mission—Galashiels Branch.

Meeting in Burgh Court Room on Sundays at 3 p.m.

Superintendent and Secretary—(*Vacant*).

WEBSTER & THOMSON,

FURNISHING IRONMONGERS,
LAMP AND OIL MERCHANTS,

41 BANK STREET,
GALASHIELS.

Largest and Choicest Selection of Articles suitable for Wedding Presents and Presentations.

Electroplate Table & Pocket Cutlery by Best Makers.

LAMPS, BATHS, TRUNKS, BRUSHES, &c.

HOUSE-FURNISHING IRONMONGERY OF EVERY DESCRIPTION AT LOWEST POSSIBLE PRICES.

Ranges, Grates, and Tile Hearths.

Estimates Given.

TELEPHONE No. 106.

TECHNICAL PUBLICATIONS FOR THE WOOLLEN TRADE

Students' Pocket Note Books—Octavo, 60 Pages Design Paper and 60 Pages Ruled Paper, strongly bound, price **6d.**

Students' Design Books—Quarto, Design, Colouring and Ruled Papers, **1/6.**

Design Paper—Large Sheets, **1d** each, Small Sheets for Exercises, **3d** per Dozen; **2/** per 100.

Johnston's Designers' Hand-Book—5th Edition, greatly enlarged, **1/6.**

Mackay's Useful Tables for Manufacturers, Managers, Foremen, &c., **2/6.**

Fingland's Yarn Tables—Price **2/.**

Any other Technical Publication to order.

TO BE HAD FROM THE PUBLISHER—

JOHN McQUEEN,

Channel Street, Galashiels,

Or any of the Booksellers.

DIRECTORY
OF
TRADES AND PROFESSIONS.

THE PUBLISHER has used every endeavour to ensure correctness in this List, but is aware that inaccuracies may have crept in, and that there will probably be omissions. He will feel obliged by such being pointed out, that they may be corrected for next issue.

Accountant and Auditor.

Thomson, J. Lamb, 36 High street

Ærated Water Manufacturers and Agents.

Gray, W. C , & Son, Channel street
Imrie, Wm., Channel street
Michie, Wm., 15 Stirling place
Middlemass, J. (G. W. Scott, Wilderhaugh street, *agent*)
Stevenson, G. D., Hunter square

Architects.

Black, Andrew, 52 Victoria buildings
Hall, John, Ladhope vale
Stirling, Wm., 12 Island street

Artists' Colourmen.

Bell, J. M., 117 High street
Lindsay, J. G., Lawyers' brae
Rankin, James, 20 Market street
Tait Bros., 26 High street

Auctioneers.

Chadwick, J., & Co., Bridge place
King, Geo. W., Market square

Baby Linen Establishments.

Ainslie, J., 12A King street
Bolton, J., 28 Bank street
Connacher, Mrs, Channel street
Cornish, James, 8 Balmoral place
Fleming, Miss, 43 High Buckholmside
Gourlay, M. A., 17 Bank street
Hood, Miss, 5 High street
Hunter, Mrs, 54 Kirkbrae
Murray, M., 94 Channel street
Ritchie, Mrs W., 65 High street
Scott, Mrs, Greenbank street
Scott, J., 13A King street
Turnbull, Mrs, 68 High street
Wilson, J., 139 Lintburn street

Bakers.

Bittner, A., 201 Galapark road
Broad, W., Market street
Brown, Joseph, Market street
Dalgetty, R., King street
Fairley, Gideon, 3 Bank street
Forbes, R. J , 6 and 7 Bank street
Gala Store Co., Roxburgh street, and Branches—High street and Magdala terrace
Gibson, P., Bank street
Grant, James, 7 Market street and 16 High street
Grant, Mrs T., 3 Island street
Grieve, J., 7 High street
Hogg, W., Island street
Kennedy, H., Overhaugh street
Robertson, John, Croft street and Market square
Tod, A., 88 High street
Turnbull, John S., Arcade buildings
Waverley Co-Operative Store Co., Channel street
Wilkie, John, Island street
Wilson, J. T., 33 Magdala terrace

Banks.

Bank of Scotland—Alex. Rutherford and William Rutherford, joint agents
British Linen Co.'s Bank—J. & D. G. Stalker, agents
Cheque Bank, Ltd.—A. D. Robson, agent
Commercial Bank of Scotland— A. T Dalgleish, agent
National Bank of Scotland—J. Dun, and W. Little, joint agents
Royal Bank of Scotland—Richard Lees, agent
Trustee Savings Bank—John Turnbull, actuary

Basket Makers.

Haig, A., & Co., 4 Damside
Kenyon & Leicester, 177 Galapark road

Baths.

Dobson, James, 8 High street
Liberal Club, Bank street
Symington, C., Hunter square

Bellhangers.

Tweedie, Brownlee, & Co., Bank street

Berlin Wool and Fancy Dealers.

Fleming, Miss, 27 High Buckholmside
Hood, J., 5 High street
Murray, M., 94 Channel street
Scott, J., 13A King street
Turnbull, Mrs A. H., 68 High street

Bill Poster.

Taylor, C., 29 Albert place

Billiard Rooms.

Abbotsford Arms Hotel
Commercial Hotel
Douglas Hotel
Galashiels Club, Channel street
Liberal Club, Bank street
Royal Hotel
Unionist Club, High street

Bird Dealer.

Henderson, J., 79 Magdala terrace

Blacksmiths.

Aikman, J. & B., Galaside
Fairbairn, G., Galaside
Hepburn, James, Sime place
Herbert, Robert, Union street
Mitchell, A., Market square
Purves, Adam & Son, Damside

Bone Mill.

Paterson, A. & Co., Low Buckholmside

Booksellers and Stationers.

Black, A., 18 Island street
Cornish, J., Balmoral place
Craighead, D., Ladhope vale
Dawson, R., & Son, 40 High street
Dickson, Miss, Bank street
Douglas, T., 24 Market street
Frier, R., 29 High street
Grant, John, 60 High street
Hay, R., 111 High Buckholmside
Henderson, Miss, Station Book-stall
Liddle, James T., 9 High street
MacPhail, M., 44 High street
McQueen, John, Channel street
Melrose, A., 60 Overhaugh street
Melrose, J., 57 High Buckholmside
Thomson, P. & J., Channel street
Walker, A. & Son, High st. and Bank st.
Walker, Mrs R., Bank street

Boot and Shoe Makers.

Ainslie, J., 12A King street
Boot Repairing Coy., Bank close
Brown, J., 119 High Buckholmside
Connaly, 200 Scott street
Cowan, J., 18 King street
Douglas, John, Island street
Dove, James, 21 Bank street
Dundee Equitable Boot and Shoe Coy., 36 Bank street
Drummond, G., 47 Wood street
Easton, James, 8 Croft street
Fletcher, James, 122 Galapark road
Galashiels Co-operative Store Co., High st
Gray, J., & Co., 73 Channel street
Hall, George, 2 High street
Harvey, W., 58 Croft street
Healey, J., 22 Channel street
Hogarth, C., Overhaugh street
Lauder, W., 11 Bank street
Mirtle, P., & Son, 74 High street
Morton, N., 27 Market street
Pringle, George, 36 High street
Richardson, D., 76 Scott street
Stanners, J., High Buckholmside
Stead & Simpson, Ltd., 70 High street
Steele, W., 22 Livingstone place
Stewart, John, 120 Scott street
Turner, J., 288 Gala Park road
Tyler, H. P., Bank street
Waverley Co-operative Store Co., Channel street
White, R., 235 Galapark road

Bottlers.

Gray, W., Market street
Stevenson, G. D., Hunter square

Brassfinishers.

Tweedie, Brownlee, & Co., 27 Bank st.

Brick and Tile Agents.

Dalgleish, W., 46 Livingstone place
Erskine, D. S., Office 7, Station
Lillie, T., Office 10, Station

Brokers.

Brennan, J., Hunter square
Brown, J., Overhaugh street
Cunningham, J., Park street
Kivlichan, Mrs H., 117 H. Buckholmide
O'Kane, William, Overhaugh street

Builders.

Dalgleish, P. & D., Roxburgh place
Hall, R. & Co., Island street

Hall, J. & J., Ladhope vale
Herbertson, A. & Son, Albert place
Johnstone, J., 263 Galapark road
Park, G., & Son, Gala terrace
Sanderson, Hugh, 58 St. Andrew street
Wood, W. & J., 177 Galapark road

Butchers.

Clapperton, John, 10 High street
Cleghorn, Alex., 30 Bank street
Galashiels Co-operative Store Coy., Roxburgh street, Hill street, and Magdala terrace
Kerr, J., Paton street
Miller, J., 117 High Buckholmside
Oliver, George, 311 Galapark road
Peden, P., 21 High st. and Market st.
Tait, J. & A., King street, Scott street, and 98 High street
Waverley Co-operative Store Company, Channel street, Hill street, Galapark road and High Buckholmside

Cabinetmakers.

Brydon, W., Botany lane
Chadwick, J., & Co., Bridge place
Fairbairn & Tait, Bridge street
Goodsir, Thomas, 99 Albert place
Lee, A., Elm row
Lynn, F., Galapark road
Rankine, James, & Son, 59 High street
Scott, Wm., 23 High street
Wood, W. & J., 177 Galapark road

Carriers.

Moffat, A,, jr., & Co., agent—J. M. Boyd, Market street

Cart and Wheelwrights.

Gladstone & Sons, Channel street
Hogarth, W., Union street
Ramage, James, Galaside

Carters.

Baptie, James, 85 Channel street
Brunton, T., Croft street
Darling, Geo., Park street
Darling, James, 61 Channel street
Hogarth, James, 189 Galapark road
Hume, Wm., 1 Stirling street
Logan, W., Church street
Paton, A., Galapark road
Stewart, D., 7 Haldane's court, *(street porter)*

Carver and Gilder.

Rankin, James, 20 Market street

Chemists and Druggists.

Alexander, J. G., Bank street
Cartwright, B., 50 High street
Noble, Alex., 1 Island street
Poustie, J. H., 176 Galapark road
Ross, W., 24 Bank street
Waverley Co-operative Store Coy., Channel street
Wilkie, A. L., 25 High street

Chimney Sweeps.

Gibb, Joseph, 13 St Andrew street
Heatlie, R., 186 Scott street
Hogg, George, 5 Chapel street
Kerr, Robt., Green st. *(jobbing mason)*
Mason, John, 72A High street
McLaren, W., 78 St Andrew street
Mercer, John, Halliburton place (*jobbing mason*)

China Merchants.

Chadwick, J., & Co., Bridge place
Clerk, James, 58 High street
Douglas, Wm., 39 Overhaugh street
Fleming, J. & W., *wholesale & retail* 6 Market street
Galashiels Co-operative Store Coy.
Henderson, W., 40 Meigle street
Hood, A., 22 Church street
McLaren, D., 185 Glendinning terrace
McLeod, Alexander, 52 Bank street
Robertson, Thomas, Overhaugh street
Sword, E., 63 Channel street
Waverley Store Coy., Channel street

Clergymen.

Adamson, Rev. W. F., M.A., E.U. Church, Stirling Bank
Callander, Rev. W. Corson, M.A., Ladhope Parish Church, Ladhope House
Clark, Rev. R., Stirling Street Baptist Church, Ladhope Manse
Craighead, Pastor D., Scotch Baptist Church, 260 Scott street
Fleming, Pastor H., Scotch Baptist Church, High Buckholmside
Hunter, Rev. David, D.D., Parish Church, The Manse
Jenkins, Rev. A. A., S. Peter's Episcopal Church, The Rectory, Abbotsford road
Jenkins, Rev. W. S., M.A., The Rectory
Lea, Rev. W., S.J., Catholic Chapel
Loudon, Rev. Alex., M.A., B.D., West Church Manse
Matheson, Rev. W. S., M.A., Galashiels Free Church, F. C. Manse
Mowat, Rev. William, M.A., West U.P. Church, West U.P. Manse

Pollock, Rev. J. Barr, East U.P. Church, East U.P. Manse
Rosetti, Rev. Stephen, S.J., Catholic Chapel
Spence, Rev. James, Ladhope Free Church, Magdala terrace
Thomson, Pastor A., Scotch Baptist Church, Queen Street
Thomson, Rev. W. B., B.D., South U.P. Church, Croft Street
Waters, Rev. Alexander, B.D. (assistant to Rev. Dr Hunter), 3 Elm row

Cloggers.

Boot Repairing Coy., Bank close
Waverley Store Coy., Ltd., Channel st.

Coachbuilders.

M'Intosh & Son, Langhaugh
Notman Bros., Magdala terrace

Coal Agents.

Co-operative Coal Society, Office 1, Station
Dalgleish, Wm., 46 Livingstone place
Erskine, D. S., Office 7, Station
Hume, J. H., Office 6, Station
Lillie, T., Office 10, Station
Lothian Coal Coy., Ltd., Station, John Millar, agent
O'Hara, N., 5 Balmoral place
Skillen, W., 2 Green street
Smail, Alex., 185 Galapark road
Watson, John, 78 Magdala terrace
Whyte, James, office, 5 Station
Wilson, Robert, 8 St Andrew street

Commission Agents.

Adam, R. P., Roxburgh street
Bathgate, George, 4 Market street
Bathgate, John H., 4 Market street
Bowie, James, 3 St Andrew street
Currie, A. M., 8 Station
Fox, George, 3 Galapark road
Henderson, J. T., 22 St Andrew street
Hill, Robert, Princes street
Kivlichan, Mrs H., 117 H. Buckholmside
Smith, Thomas, St Andrew street
Thomson, J. Lamb, 38 High street
Watson, A. & Son, Market street
Young, John, Ladhope vale

Contractors.

Hogarth, James, 189 Galapark road
Hume, J. H., office 6, Station
Logan, George, 29 Church street

Confectioners and Fruiterers.

Allan, R., 142 Galapark road
Anderson, E., Bank close
Anderson, Mrs, 35 Queen street
Archibald, Miss J., 70 Lintburn street
Bain, A., Wilderhaugh
Barrow, Mrs, 219 Galapark road
Bowie, Mrs, Thornbank street
Boyd, A., 67 High street
Cameron, Mrs, Low Buckholmside
Cleghorn, Mrs, 232 Galapark road
Cockburn, A., 20 Ash street
Curran, P., Bridge street
Currie, J., 156 Magdala terrace
Donaldson, Mrs, 17 Hall street
Dunsmore, Mrs, 160 Scott street
Fairbairn, G. R., 14 Channel street
Fairley, Gideon, 3 Bank street
Ferguson, Mrs, 22 Church street
Forbes, R. J., 6 and 7 Bank street
Fyfe, J., 1 High street
Gilmartin, J., Channel street
Grant, J., 16 High street
Grant, Mrs T., Island street
Hardie, A., 23 Stanley street
Hardie, J., 7 Scott street
Hay, Mrs, 28 St John street
Hay, Mrs, 10 Greenbank street
Hay, R., 111 High Buckholmside
Henderson, Mrs, St Andrew street
Heugh, A., King street
Hogarth, A. L., 274 Galapark road
Hogg, W., Island street
Hope, J., 160 Lintburn street
Hopewood, George, 8 King street
Hudson, Mrs, 55 Victoria street
Hume, Mrs, 30 St Andrew street
Hunter, Mrs, 54 Kirkbrae
Hunter, C., 111 High street
Hutson, Mrs, 11 Hall street
Imrie, W., Channel street
Johnstone, Mrs J. B., 36 Stanley street
Johnstone, Mr, 126 Magdala terrace
Kerr, Mrs George, St Andrew street
Kinghorn, Mrs, Scott street
Landels, Mrs, Douglas place
Leishman, Mrs 151 Halliburton place
Maclaren, J., 9 Roxburgh street
Martin, George, Dale street
M'Leish, M., Church street
Mein, J., 91 Halliburton place
Melrose, J., 57 High Buckholmside
Mills, Mrs, Overhaugh street
Mitchell, Geo., 23 High Buckholmside
Murray, H., Bank st. and Market sq.
Nixon, Mrs, 121 Magdala terrace
Notman, C., 79 Halliburton place
Oliver, Andrew, 195 Galapark road
Paton, Mrs, 58 Halliburton place

Pirrie, A., 5 Green street (*herb beer manufacturer*)
Pirrie, Mrs, Green street
Pryde, Mrs, 35 Meigle street
Rae, Mrs, Wood street
Redpath, Miss, Croft street
Robertson, J., Market square
Russell, Mrs, 27 Hall street
Scott, J. W., Island street (*wholesale and retail*
Scott, J., 13A King street
Scott, J. & A., High street
Scott, J. N., 59 High Buckholmside
Scott, Mrs, 33 Stirling street
Scott, Mrs P., 71 High Buckholmside
Simpson, A., 43 High Buckholmside
Smart, J., 32 Stirling street
Smith, Miss, 27 Halliburton place
Tait, J., 94 High street and 20 Bank st.
Thomson, J., 95 High street
Thorburn, J., 42 Market street
Thorburn, W., Albert place
Vallance, John, 39 Stirling street
Wallace, J., Channel street
Watt, Alex., St John street (*wholesale*)
Welsh, R., 13 Market street
Wilson, E., 82 Lintburn street
Wood, M., Green street
Young, D., 10 Overhaugh street

Cooper.

Scott, J., 21 Albert place

Cowfeeders and Dairymen.

Anderson, Frank, Church street
Brownlee, J., Paton street
Brownlee, Robert, Waverley place
Cunnngham, J., Church street
Dalgleish, Walter, Wood street
Dobson, Mrs Robert, Queen street
Ellis, R., 15 Rosebank place
Galashiels Co-operative Store Coy.
Gillie, J., 29 Green street
Gladstone, J. & J., Wester Langlee
Hall, Robert, Kilnknowe
Hall, Adam, King street
Hume, Michael, 35 Green street
Huck, John, Glendinning terrace
Hislop, A., 1 Ladhope bank
Jack, Aexander, Douglas place
Kerr, Walter, Island street
Mein, Joseph, Langhaugh
Notman, C., 79 Halliburton place
Phin, W., Park street
Redpath, J., 23 Greenbank street
Riddell, J., Rink Dairy, Scott street
Rodger, A., Magdala terrace
Stevenson, Geo., Waitknowe
Waverley Store Coy., Channel street
Weatherstone, S., Heathergate

Cutlers.

Boyd, J. M., Market square
Scott, James, Stirling street

Cycle Agents.

Aikman, J. & B., Galaside
Boyd, J. M., cycle depot, Market square
Hall, Robert, 101 High street
Leishman & Son, 51 Meigle street
M'Nish, R. F., Island street and High st.
Purves & Son, Damside
Strachan, A., Channel street

Dentists.

Bain, A. H., L.D.S., 1 Bank street
Dykes, Ed. (appointments with J. & W. Fleming and G. Boyd, Market street)
Forrester, Geo. (visiting on Saturdays), King's Temperance Hotel
Logan, J. Douglas (visiting on Wednesdays), 224 Galapark road
Scottish Dental Supply Association (visiting on Saturdays), 47 Market st.
Vernon, W.F. (visiting on Tuesdays) Railway Hote
Watson, W. (visiting on Saturdays), Waverley Temperance Hotel

Drapers.

Ainslie, J., 12A King street
Ballantyne, George B., 108 High street
Bertram, John, 4 High street
Church, Adam, 55 High street
Cochrane, John, Victoria Buildings
Cornish, James, 8 Balmoral place
Cunningham, R. F., 92 High street
Davidson, Miss, Channel street
Galashiels Co-operative Store Co., High st
Gordon, C. F., 100 High street
Grand Colosseum Warehouse Coy., 11 High street
Harkness, D., 229 Galapark road
Muir, James, 18 High street
Scott, James, 47-48 Bank street
Scott, W., 75 Channel street
Smith, D., 124 Galapark road
Thomson Bros., 47 High street
Trades' Clothing House, 51 Meigle street
Waverley Co-operative Store Co., Channel street
Wilson, John, 139 Lintburn street

Dressmakers.

Archibald, Miss, 102 St Andrew street
Barron, Mrs, 36 Meigle street
Bishop, Miss, 4 Galapark road

General Drapery, Fur, & Mantle Warehouse.

ALMOST EVERY ARTICLE SUITABLE FOR LADIES' OUTFITTING.

NEW JACKETS. | NEW WATERPROOFS.
NEW CAPES. | NEW CORSETS.
NEW FURS. | NEW GLOVES.
NEW UMBRELLAS.
FLANNELETTE UNDERCLOTHING.
TABLECOVERS—CHENILLE.
TAPESTRY & DAMASK. CHENILLE & LACE CURTAINS.
TABLECLOTHS. TOILET COVERS.
TEA COSIES AND FANCY GOODS, &c.

Fur Alterations and Repairs Executed.

ORDERS BY POST PUNCTUALLY ATTENDED TO.

BUSINESS HOURS—8 A.M. TO 8 P.M. SATURDAYS, 9.30 P.M.

Tailoring and Ready-Made Department.

LARGE STOCK OF
TWEEDS, WORSTEDS, TROUSERINGS, & OVERCOATINGS.
Always in Stock.
GENT.S' OWN MATERIAL Made up on the Premises. *Prices Moderat*

BOYS' SUITS,	from 2/6	BOYS' ULSTERS,	from 5/
MEN'S SUITS,	,, 17/6	MENS' TROUSERS,	,, 3/
BOYS' REEFERS, &c.	,, 3/3	BOYS' KNICKERS,	,, 1/
MEN'S TOPCOATS,	,, 18/6	WATERPROOF COATS,	,, 17/

Tailors and Outfitters, 47 HIGH STREET, Galashiels.

Blackie, Miss, 36 Huddersfield street
Brown, Miss, 46 Croft street
Brown, Miss, 201 Magdala terrace
Chisholm, Miss, 5 St Andrew street
Clark, Miss, 15 Roxburgh street
Carrie, Miss, 13 Paton street
Davidson, Miss, Channel street
Dew, Miss, 65 Magdala terrace
Donaldson, Miss, 6 Bridge place
Douglas, Mrs, 42 Channel street
Douglas, 14 Victoria street
Fairgrieve, Misses, 21 Bank street
Fox, Miss J., 18 Scott crescent
Galashiels Store Company, High street
Gibson, M., 176 Scott street
Gillies, Miss, 33 St John street
Halden, Mrs, Paton street
Henderson, Miss, 67 Channel street
Johnston, Misses, 77 Channel street
Kennedy, Miss, 13 Elm row
Knox, Miss, Scott Crescent
Laurie, Miss, 35 St John street
McClure, Miss, 23 Albert place
Melrose, Mrs, 52 Magdala terrace
Moodie, Miss, 12 Hall street
Murray, M., 92 Channel street
Nisbet, Mrs, 25 St Andrew street
Ovens, Miss, Galabank street
Pringle, Mrs, Stirling place
Rankin, M., 54 Island street
Sanderson, Mrs, 15 Kirkbrae
Scott, Mrs, Greenbank street
Smith, Mrs, 32 King street
Thomson, Misses, 35A Queen street
Turbett, C. S., 67 Channel street
Turnbull, Miss, 14 Bridge street
Waverley Store Coy., Channel street
Wayness, Misses, 40 Wilderhaugh
Whamond, Mrs, 23 Lintburn street

Drysalters.

Adam, R. P., 4 Roxburgh street
Watson, A. & Son, Market street
Young, John, Ladhope vale

Dyers.

Brownlee, James, Paton street
Gray, Ballantyne, & Co., Plumtree Dye Works
Kemp, Blair & Co., Ltd., Gala Dyeworks

Egg Merchants.

Archibald, J., 54 St Andrew street
Barrie, A., 46 Halliburton place
Barrie, J., 309 Galapark road
Hislop, Wm., 33 Queen street
Michie, W., 13 Stirling place
Scott, A , Scott street
Tait, A., 233 Galapark road
Wilson, A., Island street

Electrical Engineers.

National Telephone Coy. (Ltd.), 72 High street (Communication)
Tweedie, Brownlee & Co., 27 Bank street (general)

Emigration Agents.

Grant, J., 60 High street
Yellowlees, A., Bank street

Engineers.

Aimers, T. & Sons, Waverley Iron Works
Burns, George, & Sons, Roxburgh street

Farmers in the District.

Alston, Miss, Crosslee, & Dryburn, Stow
Anderson, George, Blainslie, Lauder
Brydon, Adam, Netherbarns
Cossar, Thomas, Mosshouses
Clyde, Hugh, Bluecairn, Lauder
Davidson, W., Colmslie
Dodds, R. W., Over Langshaw
Dun, Andrew, Laidlawsteel
Elliot, Andrew T., Newhall
Elliot, J., Meigle
Elliot, Walter, Lindean, Selkirk
Elliot, Mrs, Blackhall
Elliot, Walter, Hollybush
Gibson, Thomas, Torwoodlee
Gladstone, J., Galabrig & Wester Langlee
Glendinning, M., Williamhope
Grieve, James, Fairnalee, Selkirk
Hall, Robert, Kilnknowe
Hogg, Henry, Symington Mains, Stow
Hope, D., Easter Housebyres
Hume, Mrs, Jeaniefield, Lauder
Hunter, Walter, Bowshank, Stow
Laidlaw, Walter, Holylee, Walkerburn
Lawrence, Jas., & Sons, Whytbank and Caddon Mill
Leadbetter, T., Burnhouse Mains, Stow
Lees, A., Buckholm
McFarlane, James, Ashiesteel
Milroy, Miss, of Torsonce, Stow
Newton, W., Langlee Mains
Ovens, W. R., of Peel
Pate T., Windydoors, Stow
Potts, George, Charlie's Cairn
Rae, James, Hawksnest and Colmsliehill
Roberts, George, of Whitelee
Rodger, Andrew, Wooplaw
Roxburgh, A., Thornilee
Riddell, John, Rink
Sanderson, A., Watherstone, Stow
Scott, Mrs and Wm., Mossilee

Shiels, James, Muirhouse, Stow
Simson, James, Glendearg
Smith, A., Dingleton Mains, Melrose
Smart, Alex., Bow, Stow
Thin, John, Ferniehirst, Stow
Thorburn, D., Pirntaton, Fountainhall
Waldie, R., Muircleugh, Lauder
Weatherstone, John, Heathergate
White, James, Stagehall, Stow
White, S,. Lugate, Stow
White, James, Caddonlee
Wyllie, James, Langhaugh Mains
Young, Geo. B., Wester Housebyres
Young, Wm., Halkburn

Finishers (Cloth).

Gladstone, John, & Co., Station Brae
Gray, Ballantyne, & Co., Plumtree Dye Works.
Kemp, Blair & Co., Ltd., Gala Dye Works
Watson, A. & Son, Market street

Firewood Merchants.

Combination Poorhouse
Cunningham, J., Park street
Romanis, W. & A., Station sawmills
Thomson, T., 240 Scott street

Fishmongers.

Barrie, A., 46 Halliburton place
Barrie, J., 309 Galapark road
Bolton, J. R., 28 Bank street and 336 Galapark road
Haig, D., High Buckholmside
Hislop, Wm., 33 Queen street
Michie, W., Stirling place
McLaren, J., 185 Glendinning terrace
Noble, J., 73 High street
Robertson, B., Channel street
Scott, A., 79 Scott street
Tait, A., 233 Galapark road
Thomson, J., 75 Lintburn street
Valance, J., Overhaugh street

Fishing Tackle Makers.

Boyd, J., Market street
Cochrane, J., 23 Island street
Hall, Robert, High street
Hay, R., 111 High Buckholmside
Lumsden, J., 61 Bank street
Wilson, A., Island street

Florists.

Davidson, John, Langhaugh gardens
Mallen, J., Abbotsford Nursery, Tweed road
Rutherford, C., Bank street
Smart, Joshua, 32 Stirling street
Thomson, John, 95 High street

Founders (Iron and Brass).

Aimers, T. & Sons, Waverley Iron Work
McLaren, T., & Son, Victoria Foundry

Fruiterers.

Foley, P., Overhaugh street (*wholesale*)
Forbes, R. J., 6 and 7 Bank street
Rutherford C., Bank street
Scott, J. W., Island street (*wholesale*)
Scott, J. & A., 56 High street
Tait, J., 94 High st. and 20 Bank st.
Thomson, John, 95 High street

Furniture Dealers.

Chadwick, J., & Co., Bridge place
Fairbairn & Tait, Bridge street
Goodsir, T., Abbotsford road
Galashiels Co-operative Store Coy.
King, Geo. W., Market square
Leishman, R. & D , agents, 51 Meigl street
Lynn, F., Galapark road
Rankine, James, & Son, 59 High street
Waverley Co-operative Store Coy. (Ltd.) Channel street

Furriers.

Cochrane, John, Victoria buildings
Thomson Bros., 47 High street

Game Dealers.

Bolton, J. R., 28 Bank street and 33 Galapark road
Carss, T. T., Bridge street
Noble, James, 73 High street
Robertson, B., Channel street

Gardeners (Market).

Bell, John, Whin
Davidson, John, Langhaugh gardens
Smart, Joshua, 32 Stirling street

Gardeners (Jobbing.)

Brown, D., 50 Douglas place
Brown, W., 132 Lintburn street
Compton, J., 19 Bridge street
Currie, A., 18 Kirkbrae
Hogg, G., 39 Stirling street
Hope, Frank, 59 Kirkbrae
Johnston, W G., 32 St Andrew street
Kyle, P., 6 Queen street
Lowrie, William, 177 Scott street
Murray, Robert, 32 St John street
Richardson, James, 1 Rosebank place
Richardson, John, Douglas street
Sanderson, D., Magdala terrace
Shannon, Thos., Buckholmburn cottage
Simpson, G., 29 Paton street
Wilson, W., 39 St John street
Yule, R., 88 Scott street

Gardeners (Private.)

Bain, T., Eastfield
Bacon, J., 12 Abbotsford road
Black, Adam, Rosebank
Brydon, Thos., Galahill
Dods, David, 9 Church street
Doig, Wm., Torsonce
Farquhar, T., Langlee
Goodall, W., Blynlee
Havery, Wm., Wakefield bank
Hay, George, The Hawthorns
Hogg, Wm., Ashwood
Henderson, John, Ladhope
Hume, W., Wilderbank
Hunter, J., Kingsknowes
Jardine, J., Netherby
Johnstone, C., Woodlands
Linton, J., Abbotsford, Melrose
Mair, James, Wheatlands
May, D., Abbotshill
McCulloch, James, Gala house
Paterson, J., Byethorn
Plenderleith, J., Glenmayne
Purves, Alex., Newfaan
Reilly, W., Lintmailing
Rodgerson, J., Willowbush
Shaw, W., Oatlands
Slater, Paul, Leabrae
Spiers, J., Fernieknowe
Stewart, John, The Windyknowe
Thomson, Thomas, The Grange
Waugh, Jas., Lynhurst
Waugh, George, Brunswickhill
Wilson, A., Bridge House
Young, John, Oaklea.

Gasfitters.

Bell, J. & P., Market square
Galashiels Gas Light Coy., High street
Hutton & Coy., Lawyers' brae
Ruthven, B., Island street
Scott, John, Bank street
Thomson, A , Albert place
Tweedie, Brownlee, & Co., 27 Bank st.
Tweedie, John, & Son, 76 High street

Gilders.

Lindsay, J. G., Lawyers' brae
Rankin, J., 20 Market street

Glass Stainers.

Lindsay, J. G., Lawyers' brae
Tait Bros., 26 High street

Glaziers.

Bell, J. M., 117 High street
Bennett, J., 38 Queen street
Hislop, T., Ladhope bank
Lindsay, J. G., Lawyers' brae
Mill, J., Island street
Tait Bros., 26 High street
Watt, G., & Son, 15 Bridge street

Golf Club Maker.

Crombie, A., 200 Magdala terrace

Grain and Meal Dealers.

Gladstone, John, Station brae
Hogarth, J., Market street and Corn Mill

Greengrocers.

Anderson, E., Bank close
Bain, A., Wilderhaugh
Fairbairn, G. R., 14 Channel street
Finlay, J., 85 Scott street
Forson, W., 64 Stirling street
Hardie, J., 7 Scott street
Howden, R., 27 Glebe place
Rutherford, C., 46 Bank street
Scott, J. W., Island street
Scott, J. & A., 56 High street
Tait, J., 94 High st. and 20 Bank st.

Grocers (not Licensed.)

Archibald, James, 54 St Andrew street
Bain, A., Wilderhaugh
Ballantyne, F. P., Island street
Brown, Mrs M., Woodside place
Carruthers, G., Bridge place
Currie, J., 156 Magdala terrace
Dalgliesh, J. C., 14 Bank street
Donald, V., Tweed place
Ferguson, R., 305 Galapark road
Galashiels Co-operative Store Co., High street and branches
Henry, George, 32 Victoria street and St Andrew street
Henry, M., 15 High street and Croft st.
Hogarth, A. L., 274 Galapark road
Hume, A. C., Bank street
Hume, Mrs J., Overhaugh street
Inglis, J., Market street
Kerr, W., High Buckholmside
Lauder, Mrs E., 179 Galapark road
Latta, Mrs, Dale street
Leithead, Mrs W., Island street
Lipton, Thos. J., 20 High street
Messer, W., Scott street
Notman, C., 79 Halliburton place
Scott, J. N., 59 High Buckholmside
Scott, J. W., Island street
Smith, Mrs P., Huddersfield street
Thomson, J., 95 High street
Waverley Co-operative Store Co., Channel street
Wilson, Miss A., Island street
Young, D., Overhaugh street

Francis Lynn,

CABINETMAKER,

Upholsterer, and

Licensed Appraiser

(ESTABLISHED 1870.)

Workmanship and Material Guaranteed.

CURTAIN POLES AND PORTIER RODS WITH LATEST IMPROVEMEMTS.

CARPETS, LINOLEUMS, AND FLOORCLOTHS.

IRON AND BRASS BEDS.

SPRING, HAIR, AND WOOL MATTRESSES.

FEATHER AND DOWN PILLOWS, &c.

ALL THE LATEST SPECIALTIES IN

UPHOLSTERY GOODS, COVERINGS, &c.

FURNISHING ESTIMATES GIVEN.

FRANCIS LYNN,

Funeral Undertaker, Galashiels.

TELEGRAPHIC ADDRESS—"LYNN, Galashiels."

Grocers (Licensed for Beer only.)
Blake, E., 273 Galapark road
Clark, R., Elm row
Dalgleish, W., Wood street
Grant, Wm., Croft street
Haggart, D., St Andrew street
Scott, Alex., High Buckholmside

Grocers (licensed for beer, wines, & spirits)
Bell, Mrs, Halliburton place
Bell, Wm., 222 Halliburton place
Bennie, M., Croft street
Beveridge, James, 23 Market street
Boyd, W., 24 King street
Blake. Jas., 104 High street
Clapperton, John, Princes street
Dobson, George, Island street
Gray, W., Market street
Leithead, Mrs W., Stirling place
Marshall, J., 55 Magdala terrace
Riddle, H. & Co., Channel street
Slaket, Mrs J., Market square
Wright, Mrs James, Bridge place

Hair Dressers.
Aitkens, Wm., Market square
Brown, George, 82 High street
Collins, J. S., 40 Glendinning terrace
Dalgleish, A., Channel street
Dobson, J., High street
Elliot, F., Island street
Gay, R., High Buckholmside
Melrose, Alex., Overhaugh street
Milne, W., 31 High street
Roseburgh, J., Market street
Roseburgh, W., Overhaugh street
Stoddart, Thos., Bank street

Hand Loom Makers.
Bislop, Geo., Channel street
Kennedy, Thomas, High Buckholmside.

Hatters.
Davidson, W. M., Channel street
Fulton, J. R., 51 High street
Logg, John A., Bank street
McNish, R. F., High street

Hat Manufacturer.
Millon, Mrs Thom, 30 Island street

Heddle Makers.
Baron and Hogarth, Bank close
Hume, Mrs Robert, St John street
Neilson & Son, 6½ Roxburgh street
Scott, Robert, & Co., Overhaugh street

Hosiers and Glovers.
Davidson, W. M., 27 Channel street
Fulton, J. R., 51 High street
Logg, John A., Bank street
McNish, R. F., 81 High street

Hosiery Manufacturers.
Cunningham, R. F., 92 High street
Currie, J., Tanfield Hosiery Factory, Channel street, and 8 High street
Greenock Wool and Hosiery Stores (Fleming, Reid, & Co., proprietors), Victoria Buildings
Guthrie, J. A., 328 Galapark road
Henderson, Mrs John, 14 Union street
Lees, Mrs, 31 Scott Street
Melrose, J., 307 Galapark road
McLaughlan, Mrs, Magdala terrace
Scott, W., 75 Channel street
Young, Mrs R., 4 Roxburgh street

Hotels.
*Those marked * are also Stablers.*
* Abbotsford Arms, Stirling street, Adam Swanson
* Commercial, Bridge street, S. Maxwell
* Douglas, Channel street, D. M'Lagan
* Railway, Market street, W. Wilson
* Royal, Channel street, Mrs S. Gillan
Temperance, Market street, Geo. W. King
Waverley Temperance Hotel & Restaurant, Channel street, R. F. Smith
* Victoria & Volunteer Arms, Market street, W. Bain

House Addresses of Manufacturers and others.
Adam, R. P., Rosebank
Aird, James, Springfield
Arnot, John, Croft street
Ballantyne, F. P., Ellim Atta
Barclay, J. M., Roseville
Bathgate, George, Springwoodbank
Bathgate, John H., Springwoodbank
Beveridge, James, Gala terrace
Beveridge, Robert, Scott crescent
Bowie, G., Avondale
Boyd, W., Wilderburn
Brown, A L., Galahill
Brown, Andrew, Maryfield
Brown, Gideon, Eastfield
Brown, Mrs Henry, Netherby
Brown, James, Ashwood
Brown, J. Rae, Thorniedean
Brown, Mrs William, Wilderbank
Brown, W. Sorley, Wilderhouse
Brown, Mrs William, Galahill
Burns, Geo., Burnside
Burns, Wm., Lintlea
Chadwick, John, Allanbank
Charters, John, Meigle view
Clark, J., Ruleknowe

BORDER DISTRICT TELEPHONE, No. 117.

THE ABBOTSFORD STEAM LAUNDRY COY. LTD.,

EDINBURGH ROAD, GALASHIELS.

Awarded Silver Medal International Exhibition, London.

THE PREMIER LAUNDRY OF THE BORDERS,

And the most perfectly equipped Establishment in Scotland. Patronised by the leading Aristocracy of the Borders, and steadily increasing in favour.

The Principal Features are:—

OPEN SITUATION.

Beautifully situated in the Country, away from all Impurities.

PURE SOFT WATER.

Plentiful Supply within Own Grounds—the *sine qua non* for perfect purity in the Linen, without the aid of friction or strong detergents.

COLLECTION and DELIVERY.

Our own Vans call regularly in all parts of the Borders.

NEW DEPARTMENTS.

DRY CLEANING, DYEING,
and CARPET BEATING.

Full Particulars and Price Lists on Application.

William A. Nicolson,
MANAGING DIRECTOR.

Cochrane, Mrs, Fernieknowe
Cochrane, Adam L., Kingsknowes
Cochrane, Archibald, Abbotshill
Cochrane, John A., The Green
Cochrane, James, The Hawthorns
Cochrane, John, Willow Bush
Cochrane, Kenneth, Newfaan
Cochrane, Walter, Lynhurst
Connochie, T. D., Braeside
Crerar, T., Moreham Bank
Currie, A., Seaton House
Darling, A., Oakvilla
Davidson, Wm., Victoria Buildings
Dickson, John, Wheatlands
Dickson, G. P., Blynlee
Dickson, James, Leebrae
Dickson, A. A., Westwood
Dickson, R., Victoria buildings
Dorward, Mrs, Abbotsford road
Dorward, J. C., Whinfield
Dorward, J., Ashlea
Douglas, W., Meigleside
Dun, John, Craigpark
Fairgrieve, Thomas, Bridge House
Fairgrieve, T., jun., Rowantree Butts
Fairgrieve, Andrew, Holynbank
Finlay, D. C., Elm Cottage
Forsyth, Mrs, Galabrig
Fraser, E. M., Braeholm
Gardiner, E., Langhaugh House
Gibson, Geo. D., Lintmailing
Gordon, R., Ryefield
Gray, W., Tweed cottage
Grieve, A., Meigle View
Hall, Mrs John, Abbotsford road
Hall, J., jun., Arnish
Hall, Robert, Island House
Hall, T. S., Island House
Haldane, Miss, The Grange
Herbertson, Adam, Rosebank
Herbertson, Andrew H., Beechwood
Hewat, H., Stirling street
Hunter, George, Glenpark
Jobson, Mrs, Hawthornbank
Keddie, J. T., Ladhope bank
Laing, Wm., Craigielee
Leadbetter, Alexander, Elderslie
Lees, James, Oatlands
Lees, John, Hazelbank
Lees, Mrs Hugh, Brunswickhill
Lees, Richard, Boleside
Lowe, John, Fairhill
McCaig, Joseph, Langlands
McDougall, George, Briarbank
McLean, P., Wayside
Melrose, James, Fernville
Mercer, J., Langsyde
Messer, Mrs, Braeside
Morant, R. H., 15 Abbotsford road
Morrison, Mrs, Eildon View
Morrison, J. S., Rowanlea
Murray, H. S., Oaklea
Murray, Mrs John, Glenmayne
Murray, J., M.D., Langlee
Neil, R. G., Ardenleigh
Nicolson, W. A., Buckholmlee
Ovens, T., Lynwood
Paterson, George, Lealand
Paterson, Mrs, The Windyknowe
Paterson, Mrs, Huddersfield place
Pike, James, 21 Abbotsford road
Pringle, Capt J. T., R.N., of Torwoodlee
Roberts, W. H., Elmbank
Roberts, H., Sime place
Roberts, Mrs John, Abbotsford road
Robson, A. D., Manorleigh
Rodger, W., 3 Abbotsford road
Rutherford, W., Bank of Scotland
Sanderson, James, Wakefield Bank
Sanderson, James, Woodlands
Sanderson, Robert, Byethorn
Sanderson, W. A., Byethorn
Sanderson, Mrs, The Birks
Sanderson, R., Knowepark
Sanderson, W. A. P., Burnbrae
Schulze, W., Brunswickhill
Scott, John H. F. K., Gala house
Scott, A., Park view
Shaw, James, Eastmount
Shaw, Walter, Norwood
Shortreed, W., Murrayfield
Sime, Misses, The Moat House
Sinton, W. T., Aikenoak cottage
Stalker, Mrs, The Hall
Stewart, Mrs, Grantly
Stirling, Wm., 12 Island street
Tait, Peter and Robert, Cascade
Thom, W., Meigle villa
Thomson, Mrs, Gala villa
Walker, G., Langhaugh Mains
Watson, R., Springbank
Weir, Miss, 10 Sime place
Whyte, James, Wellwood House
Wood, Mrs James, Woodburn

House Agents.

Rankine, James, & Son, 59 High street
Scott, William, 23 High street
Thom, Wm., Galapark road
Thomson, J. Lamb, 36 High street

Innkeepers.

Borthwick, R., Bridge Inn
Catchpole, A. B., Waverley House
Ewing, A., Harrow Inn
Hutton, D. C., Salmon Inn
Michie, Mrs J., Town's Arms Inn
Tweedie, A., Ladhope Inn
Young, A., Auld Mill Inn

Insurance Companies.

Accident Insurance Co.—Richard Lees, solicitor
Alliance (Life) Assurance Co.—J. Lamb Thomson, 36 High street
Atlas Insurance Co.—Fairbairn & Co., Sime place
Boiler Insurance and Steam Power Co. (Ltd.)—Wm. Stirling, Island street
British Law Fire Insurance Co.—D. C. Finlay, Elm Cottage
British Legal—John S. Thin (*Assist. Supt.*), 138 Galapark road; Thomas Nyland, 11 Union street
British Workman's and General Assurance Coy., Ltd.—T. Welsh, 116 Halliburton place
Caledonian—W. A. & F. Rutherford, writers; W. A. Nicolson, Abbotsford Laundry
Commercial Fire—Geo. W. King, Market square
Commercial Union Assurance Company—John Turnbull, Royal bank; W. Little, National bank
County Fire—A. Herbertson & Son; A. T. Dalgleish, Commercial bank; Alex. Hodge, Channel street
Edinburgh—J. & D. G. Stalker, British Linen Co. bank
English and Scottish Boiler Insurance Company (Ltd.)—William Little, National bank
English and Scottish Law Life—J. G. Alexander, Bank street
Equitable Fire—A. Watson & Son, Market street, district managers; G. D. Cramond, solicitor; James T. Henderson, 22 St Andrew street
Equitable Life Assurance Society of the United States—R. Lees, solicitor
Farmers' and Landowners' Insurance Co. (Ltd.)—John Dun, National Bank
Galashiels Mutual Plate Glass Co.—Sole agent, G. D. Cramond, solicitor
Galashiels Plate Glass—J. G. Lindsay, Lawyers brae
General Accident Insurance Corporation—Geo. W. King, Market square
Gresham Life—R. P. Adam, Roxburgh st.
Health Insurance Association—William Little, National Bank
Horse, Carriage, and General Insurance Coy.—D. C. Finlay, Elm Cottage, district manager; J. Lamb Thomson, 36 High street
Imperial Union Accident Assurance—W. J. Taylor, Station Agent
Insurance Co. of Scotland—R. Lees, solicitor; W. Little, National bank; J. Lamb Thomson, 38 High street
Lancashire Insurance Coy.—John Cochrane, Victoria Buildings; Alex. Scott, High Buckholmside
Life Association of Scotland—J. & D. G. Stalker, British Linen Bank
Liverpool, and London and Globe—Robert Little, 90 Thistle street
Liverpool Victoria Legal Friendly Society and National Medical Aid Co. (Ltd.)—J. Wilson, 100 Lintburn street (*Dist. Supt.*); Wm. Hislop, 15 Hall st.
London and Lancashire—James Bowie 3 St Andrew street; A. Leadbetter, Elderslie; A. D. Robson, solicitor
London, and Liverpool, and Globe—A. Yellowlees, Bank street; W. Stirling, Island street
London & Provincial Horse and Carriage Company (Limited).—D. C. Finlay, Elm Cottage
Manchester Fire Office—Thomas W. Heatlie. 94 Magdala terrace
Mutual Accident Association (Ltd.)—William Little, National bank
National Guarantee—Richard Lees, solicitor; Pike & Chapman, solicitors
North British & Mercantile—A. Leadbetter, Elderslie; John Turnbull, Royal Bank; J. & D. G. Stalker, British Linen Bank and The Hall
Northern—R. P. Adam, Roxburgh street
Northern Accident Insurance Co.—Fairbairn & Co., solicitors
Norwich and London Accident—A. D. Robson, solicitor
Norwich Union Fire and Life Insurance Society—Wm. Boyd, King street
Ocean, Railway, and General Accident Assurance Co. (Ltd.)—Fairbairn & Co., Sime place; D. C. Finlay, Elm Cottage

Palatine Insurance Co.—William Little, National Bank
Pearl Life Assurance Society — David Melville (*Dist. Supt.*), 5 Galapark road; George Scott (*Ass. Supt.*), 68 Lintburn street; James W. Ainslie, 12 King street; James Graham, 82 Bridge street; Robert Miller, 128 Croft street
Phœnix Fire Insurance Co. —James Hepburn, Sime Place
Plate Glass Insurance Company—A. D. Robson, solicitor
Prudential Assurance—W. Riley, Scott crescent (*supt.*); J. S. M'Bain; J. M'Bain, jr., Wilder Villa; W. Cochrane, 39 Douglas street; J. A. Meadows, 135 Scott street; J. Inglis, 14 Roxburgh place; A. C. Millar, 80 Lintburn street; J. M. Scott, 18 Scott crescent; J. Cleghorn, Croft street
Refuge Assurance Co.—District office—64 High street, Hugh Murray (*supt.*); John Walker, 77 Meigle street (*asst. supt.*); John Finlayson, 32 Meigle street; Henry Redden, 16 Hall place
Reliance Mutual Life Assurance—James Bowie, 3 St Andrew street
Royal — A. T. Dalgleish, Commercial bank; G. D. Cramond, solicitor
Salvation Aomy—Wm. Sanderson, 37 Woodside place
Scottish Accident—A. T. Dalgleish Commercial bank; W. J. Taylor, Station
Scottish Amicable—J. K. Peebles, solicitor
Scottish Employers' Liability and Accident—J. Lamb Thomson, 36 High st.
Scottish Equitable—Fred. P. Ballantyne, grocer; A. D. Robson, solicitor; D. C. Finlay, Elm cottage
Scottish Legal—Jas. McFarlane, 61 Lintburn street, District manager; John Graham, 70 Overhaugh street
Scottish Life Assurance Co. (Ltd.)—W. Stirling, Island street
Scottish Plate Glass Insurance Co. (Ltd.) —J. Lamb Thomson, 36 High street; T. W. Heatlie, 94 Magdala terrace
Scottish Provident—John Dun and Wm. Little, National bank, joint agents
Scottish Temperance Life and Accident Assurance Co.—R. F. M'Nish, High st.; George Carruthers, Bridge pl.
Scottish Union and National—G. D. Cramond, solicitor; Fairbairn & Co., solicitors; Pike & Chapman, writers; Robert Dickson, Commercial Bank; A. D. Robson, solicitor
Scottish Widows' Fund—Fairbairn & Co., solicitors; Pike & Chapman, solicitors; Alex. Leadbetter, Elderslie
Standard Fire—R. Lees, Royal Bank
Standard Life—Robert Little, 90 Thistle street
Star Life—Geo. W. King, Market square
Sun Fire Office—Richard Lees, solicitor; W. Thom, Galapark road
United Kingdom Temperance & General Provident Institution—A. D. Robson, solicitor
Victoria Mutual Insurance Coy.—T. W. Heatlie, 94 Magdala terrace
Yorkshire Fire and Life—W. J. Taylor, Station Agent; Wm. Renton, 26 St John street

Ironmongers.

Chadwick, J. & Co., Bridge place
Hall, Robert, 101 High street
Hepburn, J., Bridge place
Galashiels Co-operative Store Coy.
Milne, W., 31 High street
Thripland, Robert, Channel street
Yellowlees, A., Bank street
Waverley Store Co., Channel street
Webster & Thomson, Bank street

Jobmasters.

Flynn, Jas., 23 Victoria street
Maxwell, S., Commercial Hotel
M'Lagan, D., Douglas Hotel
Oliver, R., 37 Queen street
Stewart, J., Royal Hotel Stables
Walker, Geo., Salmon Inn Stables
Swanson, A., Abbotsford Arms Hotel
Wilson, W., Railway Hotel

Joiners.

Brydon, Wm., Botany lane
Chadwick, J., & Co., Bridge place
Donald, H., Wilderhaugh
Gladstone, A. & Son, Channel street
Hislop, George, Channel street
Hogarth, W., Union street
Kennedy, Thomas, High Buckholmside
Lee, A., 27 Elm row
Lynn, F., Galapark road
Ramage, James, Galaside
Scott, Wm., 23 High street
Stevenson, John, 43 Queen street

R. P. ADAM'S

HOUSEHOLD

Maximum Cleansing Power at Minimum Cost.

Saves Labour and Time

AMMONIA

FOR THE BATH

FOR THE LAUNDRY

Does not Injure the Hands.

Removes Stains and Greasy Spots.

Softens the Hardest Water.

PAROZONE BLEACH (Registered).

By using PAROZONE you will get

Snow White Collars. Snow White Handkerchiefs.
Snow White Shirts. Snow White Towels.
Snow White Cuffs. Snow White Linen.
Snow White Curtains.

PAROZONE SOFT SOAP (Regd.)

ROBERT PURVIS ADAM,

Drysalter, Oil and Paint Merchant,

GALASHIELS.

Telephone No. 109, Border District.
Telegraphic Address—"Adam, Galashiels.'

TWEEDS. GENUINE SCOTCH TWEEDS. ANY LENGTH CUT.

Whitie, Wm., Market square
Wood, W. & J., Galapark road

Ladies' Nurses.

Aitchison, Mrs, 50 Stirling street
Baxter, Mrs, 230 Galapark road
Evans, Mrs, 53 Galapark road
Hill, Mrs, 60 High Buckholmside
Jamieson, Mrs, 138 Scott street
Sutherland, Mrs, 194 Galapark road

Lathsplitter.

Ross, J., 58 Meigle street

Laundries.

Hogg, W. (Gala Laundry), High street
Nicolson, W. A. (Abbotsford Laundry) Edinburgh road

Manufacturers.

Abbotsford Tweed Manufacturing Co., Ladhope vale
Anderson, G., 78 Lintburn street
Anderson, P., 90 Lintburn street
Ballantyne, W., 51 Lintburn street
Brown Brothers, Buckholm mill
Brown, W., and Sons, Wilderbank mill
Christie, A., Stirling street
Clark Brothers, Ladhope vale
Cochrane, Adam L. and Bros. (Limited) Netherdale mills
Cochrane, J. and W., Mid mill
Currie, M'Dougall, & Scott, Langhaugh mills
Dickson, A., and Co., Wheatlands mill
Dorward, J. & J. C., Waulkrigg mill
Foster, C., & Son, Albert place
Graham, J., 26 Roxburgh place
Hunter, Wm., 35A Queen street
Keddie, Gordon, & Co., Rosebank mill
Lees, George, & Co., Galabank mill
Lees, R., Huddersfield street
McCrirrick, T., Lawyer's brae
Ovens, Hunter, & Co., Abbots mill
Park, Thos., Bristol terrace
Paterson, Geo., & Co., Huddersfield mill
Roberts, W. and Co., Victoria mill
Roberts, Somerville, & Co., Ladhope vale
Sanderson, Hugh, and Son, Comelybank mill
Sanderson, P. and R., Tweed mill
Sanderson, R. and A., & Co., Gala mills
Scott & Litster, 23 Bridge street
Scott, R., & Co., Overhaugh street
Shaw, James, and Brothers, Nether mill
Sime, Sanderson, and Co., Botany mill
Wood, Thomas, 3 Hall street
Wood, W., Hunter square

Medical Practitioners.

Doig, William, M.D., Roxburgh street
Menzies, James, M. D., L.R.C.S.E., Park Villa
Murray, William Henry, M.D., 9 Church street
Somerville, Robert, M.D., F.R.C.S.E., Abbotsford road
Somerville, James William, M.B., C.M. Abbotsford road
Stevenson, Nathaniel, M.B., C.M., Rutland house
Tyrrell, Edward Munro, M.B., C.M. Round Tree house
Wilson, John, M.B., C.M. (assistant to Dr Murray)

Mill Furnishers.

Adam, R. P., Roxburgh street
Hall, R., 101 High street
Hepburn, James, Bridge place
Herbert, Robert, Union street
Kennedy, Thomas, High Buckholmside
Thripland, R., Channel street
Watson, A., & Son, Market street
Waverley Mill Furnishing Co., Roxburgh street
Young, John, Ladhope vale

Milliners.

Ainslie, Miss A., Channel street
Bennet, Miss H., 52 Galapark road
Cochrane, J., Victoria buildings
Galashiels Store Coy., High street
Kedie, Miss, Channel street
Mullen, Miss B. T., 59 Bank street
Robertson. Miss, Market street
Scott, James, Bank street
Turnbull, Miss, Bridge street
Walker, Miss, 107 High street
Waverley Store Coy., Channel street

Molecatchers.

Huck, John, Glendinning terrace
Whamond, Jas., 23 Lintburn street

Music Sellers.

Macphail, M., 44 High street
Strachan, Andrew, Channel street
Walker, A. & Son, High st. and Bank st.

Music Teachers.

Bairstow, J. A., Gala terrace
Ballantyne, Geo. (*visiting*)
Blackwood, W., Stirling place

Borthwick, Wm., 13 Greenbank street
Burns, W., Damside
Cousins, T., 230 Scott street
Crossland, J. H., 20 Wood street
Hislop, T., Galapark road (violin)
McLaren, W., Stirling place (violin)
Mellor, H., High street (violin, mandolin, &c.
Mitchell, Miss, St John street
Moore, Thos., 65 Albert place
Nanney, Morris, 75 Meigle street
Prentice, W. T., Church Bank
Sime, Misses, The Moat House
Simpson, Miss, 18 Meigle street
Simpson, W. G., 108 Magdala terrace
Strachan, A., Channel street (violin)
Thomson, Misses, High street
Townley, J., Mill House

Musical Instrument Dealers.

Mellor, H., High street
Strachan, A., Channel street

News-Agents.

Black, A., 18 Island street
Cornish, J., Balmoral place
Dickson, Miss, 21 Bank street
Douglas, T., 24 Market street
Frier, R., High street
Grant, John, 60 High street
Hay, R., 111 High Buckholmside
Henderson, Miss, Station Book stall
Hogarth, A. L., 274 Galapark road
Liddle, J. T., High street
Melrose, J., High Buckholmside and Overhaugh street
Thomson, P. & J., Channel street
Walker, A. & Son, High st. and Bank st.
Walker, Mrs R., Bank street
Wilson, Hugh, High street

Newspaper Proprietors.

Border Advertiser—D. Craighead, Ladhope vale
Galashiels Telegraph—A. Walker & Son, High street and Bank street
Scottish Border Record.—John McQueen, Channel street

Notaries-Public.

Chapman, John, Bank street
Cramond, G. D., Bridge street
Kinnaird, J. M., Sime place
Lees, Richard, Royal Bank
Pike, James, Bank street
Robson, A. D., High street
Rutherford, W., Bank of Scotland
Stalker, John, British Linen Bank

Nurseryman.

Mallen, James, Tweed road

Oil and Paint Merchants.

Adam, R. P., Roxburgh street
Young, J., Ladhope vale

Painters.

Bell, J. M., 117 High street
Bennett, John, 38 Queen street
Hislop, T., Ladhope bank
Lindsay, J. G., Lawyers' brae
Mill, J., Island street
Tait Bros., 26 High street
Watt, G., & Son, 15 Bridge street

Pavior.

Hutchison, Peter, Chapel street

Photographers.

Clapperton, John, Albert place
Macnair, J. B., Gala terrace

Plasterers.

Johnson, J. & Son, Stirling street
Robertson, A., 76 St Andrew street

Plumbers and Tinsmiths.

Bell, J. & P., Market square
Hutton & Co., Lawyers' brae
Ruthven, B., Island street
Scott, John, Bank street
Thomson, A., Albert place
Tweedie, John, & Son, 76 High street

Pork Butcher.

Barth, C., 91 High street

Potato Merchants.

Barrie, J., 309 Galapark road
Gladstone, John, Station brae
Hogarth, J., Market street
Imrie, W., Channel street

Poulterers.

Bolton, J. R., 28 Bank street and 336 Galapark road
Carss, T. T., Bridge street
Noble, James, 73 High street
Robertson, B., Channel street

Printers.

Craighead, D., Ladhope vale
McQueen, John, Channel street
Walker, A. & Son, High st. and Bank st.

Reed Makers.

Baron and Hogarth, Bank close
Neilson, Davie, & Son, 6½ Roxburgh street

Refreshment Rooms.

Boyd, A., 67 High street
Donaldson, M., Greenbank street
Fairley, G., 3 Bank street
Gilmartin, J., 92 Channel street
Grant, J., 16 High street
Grant, Mrs T., 3 Island street
Grieve, J., 7 High street
Imrie, W., 35 Channel street
King's Temperance Hotel, Market street
Mitchell, Jas., Overhaugh street
Murray, H., 55 Bank street and Market square
Paterson, W., 27 High Buckholmside
Robertson, J., Market square
Waverley Temperance Hotel and Restaurant, Channel st., R. F. Smith

Saddlers.

Cowan, Adam, High street
Mercer, J., Channel street

Schools and Academies.

Academy, Abbotsford road--Head master, Thomas Fairley
Burgh Public School, Gala park—Head master, Thomas Bain
Gala Public School, Roxburgh street—Head master, William Dunlop
Galashiels Art Classes—Roxburgh Street school—G. S. Ingles, teacher
Galashiels Technical School (Evening), Roxburgh Street school – G. H. Bradley, teacher
Glendinning Terrace Public School—Head master, Andrew Thomson
High School, Balmoral place — Head master, A. M. Grieve
Ladhope Public School, King street—Head master, Thomas Crerar
Old Town Public School—Head master, Robert Beveridge, M.A.
Roman Catholic School, Stirling street —Head mistress, Miss M'Donald
S Peter's Episcopal School, Abbotsford road—Head master, J. Robinson
Sime, Misses, The Moat House

Sculptor.

Sutherland, G., Albert place

Seedsmen.

Dun, J. & Co., Island street
Fairbairn, Geo. R., Channel street
Tait, J., 94 High street
Thomson, J., 95 High street
Thorburn, J., Market street
Thripland, R., Channel street

Sewing Machine Agencies.

Ballantyne, G. B., 108 High street
Boyd, J. M., Market square
Bradbury Machine Coy. Agent—A. Hardie, Channel street
McNish, R. F., Island street
Phimister, John, 7 Meigle street
Singer Manufacturing Co. Agent—J. Morton, Bank street

Shuttle Makers.

Hislop, George, Channel street
Kennedy, T., High Buckholmside
Scott, John, 21 Albert place

Shirt Makers.

Brown, Mrs, 48 Island street
Higgins, S., 2 Bridge street

Skinners.

Sanderson & Murray (Ltd.), Buckholmside Skinworks

Slaters.

Gibb, J., St Andrew street
Hogg, George, 5 Chapel street
Heatlie, R., Scott street
Mason, John, 72A High street
McLaren, L., Channel street

Solicitors.

Cramond, G. D., Bridge street
Fairbairn & Kinnaird, Sime place
Lees, Richard, Bridge place
Peebles, J. K., 72 High street
Pike & Chapman, Bank street
Robson, A. D., High street
Rutherford, W. A. & F., Channel street
Stalker, J. & D. G., British Linen Bank

Surveyors.

Black, A., Victoria buildings
Hall, John, Ladhope vale
Stirling, Wm., 12 Island street

Tailors and Clothiers.

Bell, James, 27 High street
Brown, C., Greenbank street
Brownlee. G., 112 Galapark road
Clark Brothers, Ladhope vale
Co-operative Store Coy., High street
Cossar, R., High Buckholmside
Cunningham, R. F., 92 High street
Currie, J. N., Overhaugh street
Davidson, W. M., 27 Channel street

Galashiels Marble, Granite, and Stone Works,

ALBERT PLACE.

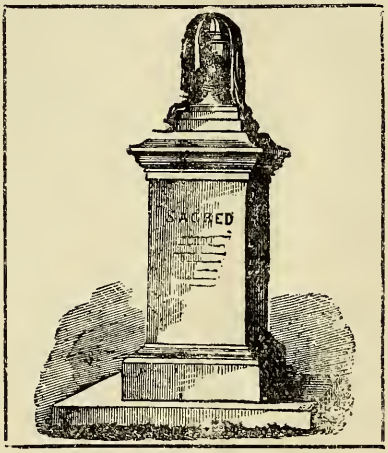

GEORGE SUTHERLAND,

SCULPTOR AND STONE CARVER,

Has always on hand a Large Stock of

Monuments and Headstones

OF CHASTE DESIGNS IN

MARBLE, GRANITE, AND FREESTONE.

Chimneypieces in various Coloured Marbles always in Stock.

PRICES STRICTLY MODERATE.

Repairs and Inscriptions done throughout the Country. All kinds of Architectural Stone Carving.

Designs and Prices on Application.

Also a Choice Stock of Wreaths, with Stands & Shades

isher, D., School close
orsyth, John, 100 Channel street
ilton, J., Arcade buildings
rossart, A., Woodside place
ohnstone, J., 2 Bank street
aidlaw & Clark, Bank street
eishman, R. & D. (agents), 51 Meigle st.
ack, T., Channel street
athie, T., 144 Scott street
elrose, A., 48 Glendinning terrace
ercer, T., & Sons, Galapark road
ercer, T., 39 King street
illar, F., 250 Scott street
obertson, A., 127 Magdala terrace
obertson, Wm., 10 Roxburgh place
ott & Son, 42 High street
nclair, L., 167 Magdala terrace
ait, J., Wilderhaugh
omson Bros., 47 High street
averley Co-operative Store Coy, Channel street

Tobacconists.

itkens, Wm., Market square
ickson, J., 12 Bank street
ouglas, T., 24 Market street
rier, R., 27 High street
ilmartin, J., Channel street
iddle, Jas. T., 9 High street
umsden, Miss J., Bank street
elrose, A., Overhaugh street
elrose, J., High Buckholmside
irrie, Alex., Green street
eid, R. 104 High street
ott, Miss, Bank street
homson, P. & J., Channel street
horburn, R., Market street
alker, Mrs R., Bank street
ilson, Hugh, High street

Toy Merchants.

inslie, Mrs, King street
ornish, J., Balmoral place
eming, J. & W., Market street
yfe, J., 1 High street
ay, R., High Buckholmside
unter, C., 111 High street
umsden, J., Bank street
eid, R., High street
ott, J., 13A King street
allace, J., Channel street

Tutors.

utterworth, R. H., Curwen house
hitfield, E. E., 224 Galapark road

Tweed Merchants.

ertram, J., 36 Ladhope vale.
hisholm & Co., High street
Gow, Geo., & Co., Huddersfield street
Graham, Andrew, Overhaugh street
Hume, Mrs Robert, St John street
Lowe, Sons & Co., Station brae
Morrison, J. & R.
Schulze, W. & Co.,
Smyth, F., Bank street

Typewriter Agencies.

Hogg, J. N., 10 Hill street
King, Geo. W., Market square
McNish, R. F., 81 High street

Umbrella Makers.

Fulton, J. R., 51 High street
Hodge, E., 67 Channel street
McNish, R. F., 81 High street

Valuators.

Chadwick, J., Bridge place
King, Geo. W., Market square
Lynn, Francis, Galapark road
Stirling, Wm., 12 Island street

Veterinary Surgeon.

Connochie, T. D., Gala terrace

Washing Houses.

Brotherston, P., Huddersfield street
Curle, Adam, Green street
Fisher, George, Church street
Hume, Michael, Green street
Jamieson, W., Magdala terrace
Stevenson, J., 43 Queen street
Symington, C., Hunter square

Waste Merchants.

Adam, R. P., Roxburgh street
Ellis, S., Wilderhaugh (Joseph Attack, agent
Kivlichan, Mrs Hugh, 147 High Buckholmside
Scott, J., 99 Queen street
Wood, D., 163 Magdala terrace

Watchmakers.

Boyd, George, Market street
Dilger, D., Johnstone's close
Guntert, L., & Son, Market street
Hepburn, J., Bridge place
Hogg, Robert, 119 St Andrew street
Ross, D., Bank street
Wright, W., 62 Halliburton place

Wine and Spirit Merchants.

See also Grocers (Licensed).

Laidlaw & Sandeman, High street

Witch Machine Maker.

Kennedy, Thomas, High Buckholmside

Writers (see Solicitors.)

Wood Merchants.

Paterson, A., & Co., Low Buckholmside
Romanis, W. & A., Station sawmills

Wool Agents.

Bathgate, G., 4 Market street
Bowie, James, 3 St Andrew street
Currie, A. M., Office 8, Station
Davidson, Peter, 31A Queen street
Dunn, W. H., Market street
Gilfillan, Alfred, Office 4, Station
Gill, A. P., Office 3, Station
Henderson, J. T., 22 St Andrew street
Smith, T., 3 St. Andrew street
Thomson, R., Abbots place

Wool Merchants.

Boyd, R. & Co., Galaside
Dun, J. & Co., Island street
M'Caig, Joseph, & Co., Ladhope vale
Noble, James, 23 Bridge street
Sanderson & Murray (Ltd.), Roxburg street

Woollen Yarn Spinners.

Currie, McDougall, & Scott, Langhaug
Laidlaw & Fairgrieve, Ladhope Mill

Woollen Yarn Agents.

Bathgate, J. H., 4 Market street
Boyd, R., & Co., Galaside
Smith, T., St Andrew street
Thomson, R., Abbots place

Worsted Spinners.

Greenock Wool and Hosiery Stor (Fleming, Reid, & Co., proprietors Victoria buildings

ROBERT REID, ESTABLISHED 1872

102 HIGH STREET,

WHOLESALE AND RETAIL

Picture Frame Maker,

GLASS MERCHANT & FANCY GOODS DEALER.

Pictures Cleaned, Mounted, and Re-Gilded.

Cardboard and Mounts of every Kind.

FOR QUALITY OF MATERIAL AND EXCELLENCE OF WORKMANSHIP CANNOT BE SURPASSED.

PROMPT ATTENTION TO ORDERS.

CHARGES STRICTLY MODERATE.

THE EMPIRE TYPEWRITER

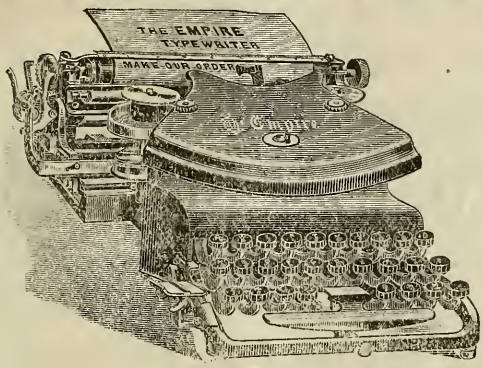

£12 12/-

The above WRITING-MACHINE is capable of doing as much Work with as much ease and in as short time as any of those Machines which cost nearly double the price.

PERFECT, PERMANENT ALIGNMENT.
WRITING IN FULL SIGHT OF THE OPERATOR.
CAPABLE OF THE HIGHEST SPEED.
EASY AND RAPID MANIPULATION.
POWERFUL MANIFOLDER.
THE ACME OF SIMPLICITY.

Universal Keyboard of 28 Keys, making 84 Characters.

For DESCRIPTIVE PAMPHLET and FULL PARTICULARS, apply to

J. NICHOLAS HOGG,

Sole Agent in the Border District,

10 HILL STREET, GALASHIELS.

TYPEWRITING TAUGHT TYPE COPYING EXECUTED. TYPEWRITER SUPPLIES.

J. & B. AIKMAN,

Blacksmiths . and . Cycle . Agents,

GALASIDE, GALASHIELS.

AGENT FOR THE GRANVILLE AND OTHER CYCLES.

ALL ACCESSORIES IN STOCK.

Repairs . Promptly . and . Carefully . Executed.

Snuff Haig's Mixture.

Thomas Douglas,

BOOKSELLER, STATIONER,
NEWSAGENT, & TOBACCONIST,

24 MARKET STREET,

GALASHIELS.

Agent for all the Leading Border Papers.

ALL THE DAILY, WEEKLY, & ILLUSTRATED NEWSPAPERS.

Fancy Goods and Cigars.

Snuff Haig's Mixture.

JOHN BENNETT

Painter, Decorator,

PAPERHANGER AND GLAZIER,

38 QUEEN STREET,

GALASHIELS

PROMPT AND CAREFUL ATTENTION

ROBERT F. McNISH,

Hatter, Hosier, and Boys' Clothier,

Commercial Bank Buildings.

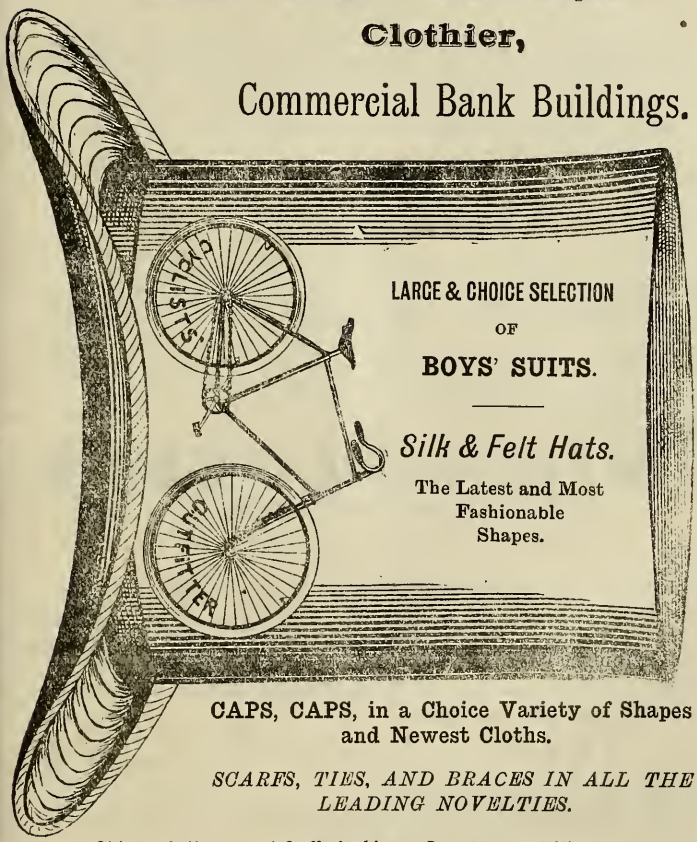

CAPS, CAPS, in a Choice Variety of Shapes and Newest Cloths.

SCARFS, TIES, AND BRACES IN ALL THE LEADING NOVELTIES.

Shirts, Collars, and Cuffs in Linen, Regatta, and Wool.

Gent.'s Underclothing in Various Materials.

GLOVES for all Purposes. A Splendid Selection.

Umbrellas, Travelling Bags, and Hat Cases. Umbrellas Re-Covered and Repaired.

JOSEPH GIBB,

SLATER AND ROOF PLUMBER.

13 ST ANDREW STREET, GALASHIELS.

CORRUGATED IRON ROOFING ALWAYS IN STOCK.

Also, Large Selection of CHIMNEY CANS, SMOKE DISPERSERS, &c.

REPAIRS PROMPTLY EXECUTED. ESTIMATES GIVEN.

The Perfection in Aerated Waters.

G. D. STEVENSON,

LADHOPE WORKS, GALASHIELS.

LEMONADE, GINGER ALE, CIDER, JUBILEE CHAMPAGNE, GINGER BEER, GINGER FIZZ, KOLA, POTASS, AND SODA WATER.

Bass's Pale Ale, Edinburgh Ales, London and Dublin Stout, Table Beer, &c., always in prime condition.

WILLIAM SCOTT,

JOINER AND BUILDER,

23 HIGH STREET, GALASHIELS.

JOINER WORK OF EVERY DESCRIPTION DONE IN GOOD STYLE. PLANS AND SPECIFICATIONS PREPARED. ESTIMATES GIVEN ON APPLICATION. JOBBING OF ALL KINDS PROMPTLY AND NEATLY EXECUTED. UNDERTAKING CAREFULLY ATTENDED TO. ALL CHARGES STRICTLY MODERATE.

HUTTON & CO.,

Registered Plumbers, Gasfitters, and Tinsmiths,

LAWYERS' BRAE, GALASHIELS.

TELEPHONE No. 111.

H. WILSON,

TOBACCONIST AND NEWSAGENT,

UNIONIST BUILDINGS.

Smoke Wilson's Extra Special Straight Cut Cigarettes.

Made from the Finest Turkish and Virginian Tobaccos.

EARL OF DORINCOURT CIGARS—6 for 1/; 15/ per 100.

Galashiels Basket Manufactory, Galapark Road.

TO Manufacturers, Wine and Spirit Merchants, Game Dealers, Butchers, and Bakers. MESSRS KENYON & LEICESTER, having bought over the above Business, wish to notify to all users of Baskets that they are prepared to receive Orders for YARN SKIPS, SPINNERS' BASKETS, and HAND BASKETS. BUTCHERS', BOTTLE, BAKERS', RABBIT, and TRAVELLING LAUNDRY HAMPERS always in Stock; made of the Best Material and on their premises. Repairs Neatly and Promptly attended to at Reasonable Prices.

KENYON & LEICESTER.
(Late MURRAY.)

BAILLIE RUTHVEN,

Registered Plumber, Gasfitter, & Tinsmith,

44 ISLAND STREET, Galashiels.

HOUSE AND MILL JOBBING CAREFULLY EXECUTED.

ELECTRIC BELLS, &c., Fitted.

TELEPHONE No. 65.

SAFES.

MILNER'S and RATNER
GUARANTEED
FIRE & BURGLAR-PROOF SAFES & STRONG ROOMS.

AGENT—**JOHN McQUEEN,**
CHANNEL STREET, GALASHIELS.

TELEPHONE No. 12.

SPECIALITIES.

THE RUSSIAN CHILBLAIN LINIMENT.—A Valuable and Reliable Application. In Bottles, 1/, 1/6, and 2/6 each; by Post, 3d extra.

DANDELION KOLA.—The very best Breakfast, Lunch, or Supper Beverage. "Suits admirably those who suffer from Gout, Rheumatism, or Bilious Derangements."—*Medical Journal.* "Nothing to equal it in the market."—*The Queen.* In Jars, 1/6, 2/6, and 4/ each; by Post, 3d and 6d extra.

NERVE TONIC—PHOSPHA.—Secures Health and Strength. It is a great Brain and Nerve Tonic—the Business Man's Friend—Invaluable for Nervous Exhaustion, Failure of Memory, and Loss of Energy. A good remedy for Indigestion. It is also valuable for giving relief to Gout, Rheumatism, Rheumatic Gout, Lumbago, Sciatica, and Neuralgia. In Bottles, 1/1½, 2/9, and 4/6 each; by Post, 3d extra.

COOPER'S FAMOUS EUCALYPTUS SYRUP.—Immediately relieves Cough, Hoarseness, Irritation, or Soreness of the Throat or Chest, occasioned by Cold or other causes. In Bottles at 1/1½ and 2/9; by Post, 3d and 5d extra per Bottle.

THE ELECTRIC SULPHUR EGG.—Patronised by Royalty, and recommended by the Medical Profession for the Immediate Relief of Rheumatism, Sciatica, Pains in the Limbs and the Joints, Cramp, Sleeplessness, &c. In Boxes, 1/ each; by Post, 3d extra.

HÆMORRODYNE.—A new and certain Remedy for curing Piles (whether Bleeding or not). Will also cure Constipation. In Bottles, 1/1½, 2/9, and 4/6; Post, 3d extra.

A NEW DISINFECTANT. POTTAGE'S EUCALYPTUS CRYSTALS.—"Nature's Own Disinfectant." For instantly Disinfecting Sick Rooms, Purifying Apartments, and imparting to the atmosphere the fragrance and health-giving properties of the Eucalyptus and the Pine. In Bottles, 1/6, 2/6, and 3/6 each; 3d extra by Post. Travelling Cases for the above, 1/, 1/3, and 1/6 each.

DR COOPER'S COCA ELIXIR.—Highly recommended for Sleeplessness, Nervousness, and for Recuperating the Strength. It is also the best Remedy for Toning the System. Bottles at 1/1½, 2/9, and 4/6 each; by Post, 3d extra.

DR COOPER'S ELIXIR OF PIPERAZINE.—A new and Important Remedy; immediately relieves Gout, Rheumatism, Neuralgia, and all Nerve Pains. Bottles, 1/1½, 2/9, and 4/6 each; Post, 3d extra.

OUR PETS:—DOG AND CAT POWDERS (POTTAGE'S).—Are recommended to all who keep Dogs and Cats. They give a beautiful gloss to the Coat, regulate the Appetite, and improve the Health generally. In Packets, 1/; by Post, 1/.

WHITE AND SOUND TEETH. POTTAGE'S PEARL DENTIFRICE.—A fragrant Powder for Cleansing and Preserving the Teeth. It prevents Tartar, Discolourations and Decay, Whitens the Teeth, and Imparts Fragrance to the Breath. Sold in Boxes, 1/ each; Post Free, 14 stamps.

THE GREAT LIVER AND BLOOD PURIFYING MEDICINE.—Citrate of Euonymin. Best Remedy for Liver Ailments, Indigestion, Headaches, Constipation, etc.; Cooling and Purifying. Bottles, 1/, 2/, and 3/6 each; by Post, 3d and 6d extra.

CHIROPODINE, the most wonderful of all "Corn Cures." At once gives relief. A few applications remove Corns or Bunions, and reduce large Toe Joints. In Bottles, with directions, 1/; by Post, 1/3.

Postage Stamps received in Payment of Small Accounts.

J. C. POTTAGE, Chemist,

117 PRINCES STREET, EDINBURGH.

Telegraphic Address—POTTAGE, EDINBURGH. Telephone—EDINBURGH, No. 2012.

SELKIRK

ALMANAC AND DIRECTORY,

1898.

INDEX.

	PAGE
Burgh Information—(Valuation, Revenue, Debt, Assessments, Courts, Town Council, and Police Commission—their Committees and Officials)	99-102
Post Office Information and Carriers	102-103
Parish Council and Registrar	103
Public Library	104
School Boards	104
Scott and Oliver Trust	104
Chamber of Commerce and Weavers' Corporation	105
Political Associations	105-106
Science and Art Classes and Musical Associations	106
Agricultural and Horticultural Associations	106
Ornithological and Angling Associations...	107
Sporting Clubs	107-108
Temperance Societies	108
Masonic, Friendly, and Benefit Societies	108-110
Volunteers	110
Miscellaneous Societies	110
Public Halls	111
Churches	111-112
Religious Institutions	112
Local Holidays	43
Business Directory	113

SELKIRK.

BURGH INFORMATION.

Population in 1891 (Census), 5788. 1897 (Estimated) 6221.

Valuation of the Burgh, 1897-98.

Dwelling-houses, Shops, Mills, and Lands, ...	£26,108	12	8
Gas and Water Works, ...	580	0	0
	£26,688	12	8
RAILWAYS.			
Selkirk Burgh, ...	520	0	0
Grand Total, ...	£27,208	12	8

Municipal Constituency—Males, 1007; Females, 254; Total, 1261.

STATEMENT OF REVENUE from Lands, &c., and of the indebtedness of the Burgh of Selkirk as at 1st October, 1897.

REVENUE—

1. Rents of Farms and Lands, &c., and Ground Rent from Whitsunday 1896 to Whitsunday 1897	£816	1	0
2. Feu Duties	560	14	9½
3. Petty Customs	59	10	9½
4. Meetings in Town Hall	13	12	0
5. Ground Annuals	0	12	7½
6. Miscellaneous Receipts	45	10	7
7. Dividend on Gas Shares	9	0	0
8. Rent of Sittings in Parish Church	32	13	11
9. Sand Sold	37	3	11
10. Receipts from Let of Victoria Halls	14	1	6
	£1589	1	1½

TOWN DEBT.

Amount of Town Debt as at 1st October, 1896	£17,747	3	10
Money Borrowed during Year	4,176	0	0
	21,917	3	10
Deduct Debt Paid off during Year	1,633	7	0
Town Debt as at 1st October, 1897	£20,283	16	10

The value of the Heritable Property belonging to the Town is £45,146.

Burgh Assessments, 1897-98.

	Owner.	Occupier.
1. Water Rate	—	5d.
2. General Expenses Rate	—	1½d.
3. Cleaning the Streets	—	3½d.
4. Roads and Bridges	4d.	4d.
5. Public Health Rate	—	1d.
6. Valuation and Registration	—	1d.
7. Special and General Sewer Rates ...	8¼d.	—
8. Lunacy Assessment	1¼d.	—
9. Public Library Rate	—	1d.
10. Police Purposes (Local Government Act)	—	3d.
Total	1s. 1½d.	1s. 8d.

Parish Council Assessments, 1897-98.

Note.—The Parochial Assessments are charged on Rental after making the undernoted deductions off the Rental as entered on Valuation Roll.

Dwelling-houses, 15 per cent.; Mills, 20 per cent.; Lands, 5 per cent.; Railways, 35 per cent.; Underground Gas and Water Pipes, 20 per cent.

	Burgh.	Landward.
1. Relief of Poor	4½d.	4½d.
2. School Rate	1s. 0½d.	6d.
3. Registration	0½d.	0½d.
Total	1s. 5½d.	11d.

Caddonfoot school rate, 4d. per £.

Burgh Licensing Courts.

Second Tuesday in April. Third Tuesday in October.

Valuation Appeal Courts.

Between 10th and 15th September.

The Publicans' Certificates (Scotland) Act, 1876.

Provost Roberts, Bailies Hardie and Smith.

County Justices—C. H. Scott Plummer, Sunderland Hall; John C. Scott, Synton; and James Cochrane, The Hawthorns, Galashiels.

Town Council and Police Commission.

Provost Roberts, Bailie Hardie, Bailie Smith, Dean of Guild Brown, Treasurer Rutherford, Messrs John Smith, Archibald Johnstone, William Stoddart, William Edgar, William Stevenson, William Murray Nichol, George Lockie, James Fowler, Robert Laidlaw, and David Wright.

TOWN COUNCIL COMMITTEES.

DEAN OF GUILD COURT—Provost Roberts, Bailie Hardie, Bailie Smith, and Dean of Guild Brown (*Convener*). MAGISTRATES—The Provost (*Convener*), and Bailies Hardie and Smith. LAW AND FINANCE—Provost Roberts, Bailie Hardie, Treasurer Rutherford (*Convener*), and Messrs Smith, Johnstone, Stoddart, Stevenson, Nichol, and Fowler. WORKS—Provost Roberts, Bailie Hardie, Bailie Smith (*Convener*), Dean of Guild Brown, and Messrs Stoddart, Edgar, Lockie, Laidlaw, and Wright. FIRE BRIGADE COMMITTEE—Provost Roberts, and Messrs Johnstone, Stoddart, Edgar (*Convener*), and Laidlaw. CHURCH SEATS COMMITTEE—Provost Roberts, Bailie Hardie (*Convener*), Treasurer Rutherford, and Messrs Nichol and Fowler. HALLS COMMITTEE—Provost Roberts, Bailie Hardie (*Convener*), Dean of Guild Brown, Treasurer Rutherford, and Mr John Smith. EMERGENCY—Provost Roberts (*Convener*), Bailies Hardie and Smith, Dean of Guild Brown, and Treasurer Rutherford. PUBLIC LIBRARY—See page 103.

Representatives to County Council—Bailie Hardie, Bailie Smith, Dean of Guild Brown, and Messrs Johnstone, Edgar, and Lockie. Representative to Lunacy Board—Provost Roberts. Representative on Prison Visiting Committee—Provost Roberts. Representative to Gas Co's. Meetings—The Town Clerk. Representative to the Scott and Oliver Trust—Provost Roberts (ex-officio). Representative to the Heritors of Parish—Provost Roberts (ex-officio).

POLICE COMMISSION COMMITTEES.

LAW AND FINANCE—Same as Town Council. WORKS—Same as Town Council. PUBLIC HEALTH—Provost Roberts, Bailie Hardie (*Convener*), Bailie Smith, and Messrs Johnstone, Stoddart, Lockie, and Wright. JOINT BRIDGES—Dean of Guild Brown (*Convener*), and Messrs Stoddart, Edgar, Stevenson and Wright. EMERGENCY—Same as Town Council.

ADVOCATES LIBRARY EDINBURGH

TOWN COUNCIL AND POLICE COMMISSION OFFICIALS.

Town Clerk—John Pollok. Town Clerk Depute—James George Chalmers. Burgh Procurator—Charles Alexander, Solicitor. Depute Treasurer—(Council) Archibald Johnstone, Market Place. Treasurer and Collector—(Police Commission) James Mathison, Commercial Bank. Medical Officer—Dr Muir. Surveyor, Master of Works, Sanitary Inspector, and Inspector of Byres, Cowsheds, &c.—John Pritty. Public Analyst—J. Falconer King, School of Medicine, Chambers Street, Edinburgh. Collector of Assessments—James Mathison. Sub-Collector of Assessments—Alexander Ingles. Burgh Officers—James Currie and James Douglas. Lands Valuation Assessor—Andrew Tosh, S.S.C.

Justices of the Peace in Burgh.

Alexander F. Roberts, Thornfield; George Anderson, Hawthornbank; George Roberts, Dandswall; Thomas Hall, manufacturer; G. B. Anderson, Heatherlieburn; George Lewis, Vicar's Knowe; Joseph H. Clapperton, Knowe Cottage; A. G. Lumgair, St Mary's Mill; Dr Thomas, Kirkbrae; Dr Muir, Thorncroft; and Provost and senior Bailie for the time being.

Sheriff Officer.

John Thomson, County Buildings.

POST OFFICE.

Postmaster—John Brown.

Open from 7 a.m. to 8 p.m. Money order office, from 7 a.m. to 8 p.m. Postal Order office, from 7 a.m. to 8 p.m. Telegraph office, from 7 a.m. to 8 p.m.

Sunday—Open for telegraph business from 9 to 10.30 a.m. Letters delivered to callers from 10.30 to 11 a.m.

WALL BOX COLLECTIONS (WEEK DAYS ONLY).

	a.m.	a.m.	p.m.	p.m.	p.m.	p.m.
Hawthornbank	...	9.20	1.45	3.40	...	8.50
Market Place	7.30	9.50	1.50	4.5	...	8.50
Railway Station	7.10	9.30	1.20	3.30	5.30	8.30
Heatherlie	...	9.30	1.20	3.30	...	8.30
Bridge Street	...	9.30	1.20	..	...	7.50
Hawick Road	...	9.30	1.50	3.40	...	8.50
Sloethorn Bank	...	9.30	12.30	...	...	7.30

No Newspapers should be posted at the wall boxes.

DESPATCHES OF MAILS.

Box closes for Ettrick, Yarrow, Yair, and Midlem districts at 8.30 a.m. For Edinburgh, Galashiels, and Hawick, 10.15 a.m. For Galashiels, Edinburgh, Kelso, Jedburgh, Carlisle, and towns south of London 1.55 p.m. For Galashiels, Jedburgh, Hawick, Melrose, London, and all parts of England at 4.25 p.m. For South of Scotland and all parts of England at 5.25 p.m. For Edinburgh, North of Scotland, and Glasgow, 6.30 p.m. Galashiels, all South of England, Foreign, 7.30. For London, Carlisle, Edinburgh, and all parts of the kingdom, at 9.35 p.m. On Sunday to all parts of the kingdom, at 5.20 p.m. Parcel despatches at 10 a.m., 1.55, 4.25 (for Hawick, Melrose, Galashiels, and Jedburgh), 5.10 (for Lonodn and the south), 6.20, and 8 p.m.

DELIVERIES OF LETTERS.

From London, Edinburgh, and all parts of the kingdom, 8.15 a.m. and from all parts of Scotland 12.15 p.m. Edinburgh, Hawick, Galashiels, &c., 6.15 p.m. Carlisle and South (to callers) at 7.30 p.m.

For general postal information see pages 51 and 52.

CARRIERS FROM SELKIRK.

To Ettrickbridgend.—Thomas Brown, every Tuesday, Wednesday, and Friday, from Fleece Hotel, about 2 o'clock. To Yarrow.—Thomas Turnbull, every Saturday from County Hotel, at 2.30.

Selkirk Parish Council.

Office—17 Tower Street.

Chairman—Charles Alexander, Upland.

Burgh Members—John Anderson, John Currie, Thomas Dickson, William Douglas, John Falla, James Lewis, Andrew Rutherford, George Smith, William Stoddart, and John Watson. Landward Members—Alex. Pringle of Yair, T. J. S. Roberts of Abbotsford, Joseph Plummer of Sunderland Hall, Charles Alexander of Upland, John Whyte of Carterhaugh. Chairman of Landward Committee—Mr Alexander.

Poorhouse Committee—Messrs Roberts, Falla, Alexander, and Douglas. Medical Officer—Dr Muir. Inspector of Poor and Collector—James Dobson, 17 Tower Street. Representative to County Council—Mr Roberts.

Registrar.

Thomas Dunn, Chemist, High Street. Intimation of a birth must be made within 21 days.; of a marriage within 3 days; and of a death within 8 days. Office hours—9 to 10 a.m. and 6 to 8 p.m.

Public Library.

From the Town Council—Provost Roberts, Bailie Hardie, Councillors Laidlaw, Smith, Stevenson, Nichol, and Fowler. From the Householders—Messrs T. Craig-Brown, Woodburn; Robert Currie, Byethorn; David Fraser, Parkend; James Mathison, Heatherlie Cottage; Duncan M'Lauchlan, Kilncroft; George Roberts, Dandswall; and James Turnbull, Fairfield.

BOOK COMMITTEE—Mr David Fraser (*Convener*), Mr T. Craig-Brown, Mr James Turnbull, and Mr James Fowler.

HOUSE AND FINANCE COMMITTEE—Bailie Hardie, Mr Robert Currie, and Mr James Mathison.

Burgh School Board.

Rate for 1897-98, 1s. 0½d. per £.

Meets Third Monday of each Month. Next Election, March, 1900.

Rev. John Sharpe (Chairman), Heatherlie Manse; Messrs Andrew Brown, The Hermitage; J. B. Ormiston, Mavisbank; John Watson, Tait's Hill; Samuel Ramsay, Back Row; Duncan Sword, Anderson Road; and William Park, The Glebe. Clerk and Treasurer—Charles Alexander, solicitor.

COMMITTEES.

School Visiting Committee—Messrs Sharpe (Convener), Ramsay, Sword, and Park. Works Committee—Messrs Watson (Convener), Brown, and Ormiston.

Officer and Collector—M. Carlan, Scott's Place.

Parish School Board.

(Rate for 1897-98, 6d. per £.)

Messrs D. C. Alexander (Chairman), The Firs; William Pickard, Cannon Street; D. B. Rodgers, Cannon Street; John Bowie, Philiphaugh Nursery; James Grieve, Howden. Clerk and Treasurer—John Macaulay, British Linen Company's Bank. Officer—John Stoddart, Ettrick Terrace.

Scott and Oliver Trust.

Chairman—Provost for the time being; Parish Minister, for the time being; Rev. John Sharpe, representing the School Board; First U.P. Minister, for the time being; Mr T. Craig-Brown, Woodburn, representing the Lord Lieutenant. Clerk and Treasurer—Mr John Steedman, solicitor. Nett annual income, over £180.

Border Counties' Association.

District Secretary—Thomas Dunn, High Street.

South of Scotland Chamber of Commerce,

President—Luke Greenwood, Howlands House, Hawick. Vice-President—John Sanderson, Knowepark, Galashiels. Hon. Treasurer—George Grier, Solicitor, Hawick. Secretaries—Richard Lees, Solicitor, Galashiels; and J. R. Carmichael, Solicitor, Hawick.

LOCAL MEMBERS.

*Ex-Presidents.

Alexander, Charles, Solicitor.
Cochrane, James, of Cochrane, Smith & Co., Dyer.
Cox, Benjamin C., of George Roberts & Co., Manufacturer.
*Craig-Brown, T., Spinner.
Gardiner, Edward, of E. Gardiner & Sons, Manufacturer.
Gibson, George D., of Gibson & Lumgair, Manufacturer
Lumgair, Andrew G., of Gibson & Lumgair, Manufacturer.
Roberts, A. F., of George Roberts & Co., Manufacturer.
Roberts, Frank S., of George Roberts & Co., Manufacturer.
Roberts, G., of George Roberts & Co., Manufacturer.
*Roberts, T. J. S., of George Roberts & Co., Manufacturer.
Sim, Robert, of Sim & Co., Manufacturer.
Turnbull, James, of Waddell & Turnbull, Manufacturer.

Weavers' Corporation.

Deacon—George Dobson. Deacon-Elect—John Currie. Secretary—James C. McLean, Heatherlie Terrace. Treasurer—Thomas Currie. Standard-Bearer—John Lockie.

Liberal Unionist Association.

President—T. Craig-Brown. Vice-Presidents—James Ballantyne and George Cockburn. Secretary and Treasurer—James Fowler, Ettrick Road.

Liberal Association.

Hon. President—George Anderson, Heatherlie Hill. President—Robert Sim. Vice-President—Andrew Brown, The Hermitage. Secretary—John Anderson, Elm Row. Treasurer—Robert Steele, Back Row.

County Liberal Association.

Honorary President—Lord Reay. Vice-Presidents—James Cochrane and Thomas Gibson. Secretary—James Nicol, Market St., Selkirk.

Women's Liberal Association.

Hon. President—Mrs Thomas Shaw, Edinburgh. President—(*Vacant*). Vice-Presidents—Mrs Sim and Mrs Simpson. Secretary and Treasurer—Miss Ellen Anderson, Heatherlie Hill.

Border Burghs Conservative Association.

SELKIRK BRANCH.

Honorary President—Lord Charles Scott. President—T. J. S. Roberts, Abbotsford, Melrose. Vice-President—Robert Hardie. Secretary and Treasurer—Thomas Dunn, High Street.

County Conservative Association.

President—C. H. Scott Plummer of Sunderlandhall. District Committees—Ettrick, Yarrow, Kirkhope, Selkirk, Gala, Roberton, and Tweedside. Office-bearers of General Council, Selkirkshire (*ex officio*) —President and Vice-Presidents; Chairmen and Secretaries of District Committees. Secretary and Treasurer—J. Strathearn Steedman, Viewfield.

Conservative Club.

Chairman of Committee—B. C. Cox, Maudsheugh. Secretary and Treasurer—J. Strathearn Steedman, Viewfield.

Selkirkshire Unionist Association.

President—C. H. Scott-Plummer, Sunderland Hall. Vice-Presidents—A. F. Roberts, Thornfield, and Walter Barrie, Sundhope. Secretary and Treasurer—J. S. Steedman Viewfield.

Science and Art Classes.

Meet in the Burgh School on Tuesday evenings. Chairman—Rev. W. Forbes-Leith, S.J. Secretary—Walter Stavert, Chemist, High Street. Teacher—Mr Weddell, Burgh School.

Choral Union.

Hon. President—W. S. Steel of Philliphaugh. President—Provost Roberts. Vice-President—D. M. Mackintosh. Secretary and Treasurer—James Lewis. Conductor—G. R. Colledge.

Orchestral Society.

President—John M'Intyre. Secretary and Treasurer—John Walkinshaw, Thorniehall Cottage. Conductor—G. R. Colledge.

Subscription Library, Tower Street.

President—Rev. John Lawson. Secretary and Treasurer—Charles Alexander, solicitor. Librarian—Mrs Stoddart.

Farmers' Club.

Meets on the First Sale Wednesday of every Month.

Secretary—D. M. Mackintosh, County Buildings. Treasurer—Charles Alexander, Solicitor.

Horticultural Association.

Holds One Competition in September.

President—William Edgar. Vice-President—Duncan Sword. Secretary and Treasurer—John Macaulay, Glebe.

Selkirkshire Ornithological Fanciers' Association.

Holds a Show of One Day in October.

President—A. G. Lumgair. Secretary—George Paterson, Green Square. Treasurer—James Sinclair.

Poultry and Pigeon Association.

Holds a Show of One Day in November.

Secretary — Andrew Harvey, Lindean. Treasurer — William Hart, Croft Terrace. Auditor—Thomas Edgar.

Angling Association.

Holds Three Competitions in the Season.

President—Thomas Hall. Secretary—Robert Donaldson, Heatherlie Terrace. Treasurer—Richard Scott.

Association Football Club.

Patrons—Provost Roberts and R. J. Lang, Broadmeadows. President—J. S. Miller. Secretary—Mark Edgar, Yarrow Terrace. Treasurer—Robert Harvey. Captain—William Brown.

Rugby Football Club.

President—Dr Charles Reid, The Glebe. Secretary — Alex. Turnbull, 44 Back Row. Treasurer—J. Wright. Captain—J. Waldie.

Bowling Club.

President—James Russell. Vice-President—James Milne. Secretary—John Walkinshaw, Scott's Place. Treasurer—John Macaulay.

Ettrick Forest Bowling Club.

President — James Cunningham. Vice-President — Archibald Guthrie. Secretary—William Scott, Kilncroft. Treasurer—Walter Hope.

Curling Club.

Patron—His Grace the Duke of Buccleuch. Patroness—Mrs Anderson, Broomhill. President—G. T. Scott. Vice-President—George Rodger. Representative Members—D. C. Alexander and A, F. Roberts.. Chaplain—Rev. James Farquharson, D.D. Secretary—Thomas Dunn, Chemist, High Street. Treasurer—J. Strathearn Steedman, Ravenshengh.

Cricket Club.

President—W. S. Steel. Vice-President—Provost Roberts and R. J. Lang, Broadmeadows. Captain—R. Anderson. Secretary—John Roberts, Park Side. Treasurer—W. Mathison. Professional Owen Firth, Yorks.

Golf Club.

President—Robert Lang, Yr. of Broadmeadows. Captain—D. C. Alexander. Secretary and Treasurer—John Pollok, Mayland.

Quoiting Club.

President—John Paul. Secretary and Treasurer—John Wood, Buccleuch Road Captain—Robert Emond.

Billiard Club.

Secretary and Treasurer—D. M. Mackintosh, County Buildings.

Cyclists' Club.

Patrons—Charles Alexander, A. L. Allan, T. Craig-Brown, R. J Lang, D. Walker, A. G. Lumgair. President—Lieut.-General Sprot Vice-President—Dr Muir. Captain—G. A. Turnbull. Secretary—W G. Cunningham, Tower Street. Treasurer—T. Stevenson.

Ettrick Forest Cycle Club.

Hon. President—Dr Thomas. President—A. G. Lumgair, The Priory. Vice-Presidents—D. C. Alexander and G. T. Scott. Captain —Geo. Wilson. Secretary—G. C. Jamieson, 17 Back Row. Treasurer —D. Brydone.

Lawn Tennis Club.

Secretary—Clive Craig-Brown, Woodburn.

Draughts Club—43 High Street.

President—William Stoddart. Secretary and Treasurer—Thomas Govenlock, Hawthornbank Lodge.

Good Templars.

District Deputy for Abbotsford District—Allan Smyth, Peebles.

LODGE AND NO.	MEET IN CHAPEL STREET HALL.	LODGE DEPUTY.
Flower of Yarrow, 358	Friday, at 8 p.m.	James Leithead.
Daisy, Juvenile	Friday, at 7 p.m.	

Total Abstinence Society.

President—George Lewis. Secretary—Miss Fairweather, Croft Terrace.

Parochial Temperance Association.

Hon. President—Dr Farquharson. President—James Mathison. Vice-President—William Linton. Secretary—William Linton, jr., Old Bridge Road. Treasurer—John S. Hope, High Street.

Masonic—St John's Lodge, No. 32.

Date of Charter, 1736.

Meets in Masonic Hall, the last Monday of every month.

R.W.M.—W. D. Connochie. P.R.W.M.—B. Weddell. S.W.—R. E. Doeg. J.W.—A. C. S. Inglis. Treasurer—David Towns. Secretary—J. Hume, High Street.

Burial Society.

Chairman—George Leithead. Secretary—James Murray, Anderson Road. Treasurer—John Falla, Dunsdale Cottages.

Yearly Benefit Society.

Meets every alternate Saturday in Horsburgh's Room, Back Row.

Secretary — George Walker, Croft Terrace. Treasurer—James Brydon, Scott's Place.

Divides every September. Also a Deposit Fund ; sums of 6d to £1 can be lodged.

Co-Operative Store Company (Limited).

Chairman—Duncan Sword, Anderson Road. Secretary—Walter Rae. Treasurer—Thomas J. Bolster.

Equitable Store.

Chairman—Robert Lawrie, Back Row. Secretary—R. D. Scott, Kilncroft. Treasurer—James Murray.

British Order of Ancient Free Gardeners.

"FLOWER OF THE FOREST" LODGE. Meets in the Horsburgh Hall every alternate Thursday. W.M.—Wm. Scott. W.D.M.—Thos. Scott. W.P.M.—David Stillie. W.A.P.M—Wm. Scott. W.S.W.—James Darling. W.J.W.—John Storrie. W. Assistant Secretary and Chaplain—Wm. Emond. W. Check-Clerk and Stewards—J. L. Turnbull and Walter Brockie. W.O.G.—Adam Stewart. W. Treasurer—Walter Tait. W. Secretary—W. Pickard, Cannon Street. Surgeon—Dr Muir. Chaplain—Rev. John Sharpe.

Ancient Order of Foresters' Friendly Society.

COURT PRIDE OF ETTRICK, No. 5581. Meets in Chapel Street Hall every alternate Tuesday at 8.15 P.M. Chief Ranger—Andrew Rutherford. Sub-Chief Ranger—George Scott. Senior Woodward—George Scott. Junior Woodward—David Scott. Senior Beadle—John Currie. Junior Beadle—Mark Gray. Treasurer—Thomas Currie. Secretary—W. D. Rutherford, Ashby Cottage, Elm Row. Assistant-Secretary—Ralph H. Murray. Sub-Secretary—William Douglas. Check Clerk—William Laidlaw. Court Surgeon—Dr Thomas. Chaplain—Rev. Dr Farquharson.

FEMALE COURT—"VALE OF YARROW," No. 8591. Meets in Chapel Street Hall every alternate Tuesday at 8.15 p.m. Chief Ranger—E. Bell. Sub-Chief Ranger—Jane Scott. Senior Woodward—Maggie Rutherford. Junior Woodward—Joan Purves. Senior Beadle—Lizzie Wilson. Junior Beadle—C. Ramsay. Treasurer—Isa P. H. Hopkirk. Secretary—Jane Turnbull, 3 Chapel Street. Assistant-Secretary—May Edgar. Check Clerk—Janet Fenton. Court Surgeon—Dr Thomas.

Ancient Order of Foresters' Friendly Society.

SELKIRK AND WAVERLEY DISTRICT COURT.

Registered Office—Selkirk.

D.C.R.—George Redpath, Galashiels.. D.S.C.R.—John Wright, Hawick. D. Treasurer—Robert Davidson, Selkirk. D. Secretary—J. S. Miller, Murrayfield Cottages, Selkirk.

Volunteers.

I Company, Border Rifles.

OFFICERS.—Captain—D. C. Alexander, The Firs, Commanding Detachment. Lieutenant—Malcolm Craig-Brown, Woodburn. Surgeon-Major—John S. Muir, M.B., C.M. Sergeant-Instructor—J. Adams, Sergeant-Major, B.R.V.

Alpine Club.

Hon. President—Thomas Hall, Forest Road. Captain—James Fowler. Secretary—Jas. Ballantyne, Buccleuch road.

Brass Band.

Hon. President—Provost Roberts. Chairman—John Bateman. Secretary—James Currie, Kirkwynd. Treasurer—John Scott, Forest Road. Leader—Christopher Reekie, Mill street.

Queen Victoria Jubiliee Institute for Nurses.

President—Mrs T. Craig-Brown. Vice-President—Mrs Ballard. Secretary and Treasurer—Mrs Anderson, Hawthornbank. Auditor—James Mathison.

Trustee Savings Bank.

24 Market Place.

Open on Wednesdays from 1 to 4, and on Saturday evenings from 5 to 8.30. Receives deposits of 1s and upwards. Archibald Johnstone, accountant, cashier ; John Steedman, solicitor, secretary.

Selkirkshire Building and Investment Company.

Manager—John Macaulay, Glebe. Law Agents—Lang & Steedman.

Selkirk Economic Building Society.

Registered Office—32 High Street.

Chairman of Directors—Andrew Brown. Solicitors—P. & G. Rodger and Chalmers. Surveyor—Adam Grieve. Secretary—Alexander McKay.

Gas Company.

Chairman—George Roberts. Secretary and Treasurer—Charles Alexander, solicitor. Manager—W. B. McLusky, Gasworks.

The Scottish Co-Operative Wholesale Society (Limited).

Works—Ettrick Mills.

Registered Office—119 Paisley Road, Glasgow.

President—William Maxwell, Edinburgh. Manager—Joseph H. Clapperton. Secretary—Andrew Miller, Tillicoultry.

PUBLIC HALLS.

Victoria Halls.

Large Hall can accommodate 1000 persons, with ladies' and gentlemen's retiring rooms and cloak rooms. Also two Committee Rooms. Small Hall can accommodate 200. Hall keeper—George Murdoch. Apply to John Pollok, Town Clerk.

Volunteer Hall.

Trustee—D. C. Alexander. Secretary—John Thomson, County Buildings. Can accommodate 800 persons. Four smaller rooms for committee meetings, &c. Apply to the Secretary.

Chapel Street Hall.

Proprietor—William Little, Galashiels. Can accommodate 150 persons. Apply to Miss Little, Chapel Street.

Baptist Chapel Hall.

Secretary—A. B. Paton, Fuchsia Cottage. Can accommodate 450 persons. Two smaller rooms for committee meetings, &c. Apply to the Secretary.

Masonic Halls, Back Row.

Apply David Towns, painter, Market Street. One Hall can accommodate 130 persons, another 100 ; also three small rooms.

CHURCHES.

Selkirk Parish Church—Rev. James Farquharson, D.D. (1857). Assistant—Rev. Robert Allardyce, M.A. Session Clerk—Thomas Paterson, Draper. Church Officer—Archibald Guthrie, 45 High Street.

Heatherlie Parish Church—Rev. John Sharpe (1880). Church Officer—Robert Dryden, Forest Terrace. Session Clerk—James Bartie, Ettrickhaugh Road.

Free Church—Rev. Wm. Steven (1872). Session Clerk—Duncan Sword, Anderson Road. Church Officer—William Scott, Tower Terrace.

First U.P. Church—Rev. John Lawson (1850), and Rev. James Lorimer Munro, M.A. (1896). Session Clerk—Andrew Henderson, The Glebe. Church Officer—Andrew Angus, Chapel Street.

West U.P. Church—Rev. George M'Callum (1878). Session Clerk—John Anderson, Elm Row. Church Officer—James Hope, Ettrick Terrace.

Evangelical Union Church—Rev. Winning Russell. Secretary to the Church—John Brown, Echobank. Treasurer—Andrew Douglas. Church Officer—James Kemp, Curror Street.

Congregational Church—Rev. Wm. Robertson, Leslie Cottage (1869). Secretary to the Church—*Vacant.* Church Officer—James Gibson, Ettrickhaugh Road.

Baptist Church—Pastor James Brown (1880). Secretary—A. B. Paton, Fuchsia Cottage. Church Officer—Stephen Metcalf, Fuchsia Cottage.

St John's Episcopal Church—Very Rev. Arthur John Maclean, M.A. (1897). Treasurer—C. H. Scott Plummer, Sunderland Hall. Church Officer—William Gow, Forest Road.

Roman Catholic Church—Rev. Wm. Forbes Leith, S.J. (1862.) Church Officer—William Brady, Halliday's Park.

RELIGIOUS INSTITUTIONS.

Band of Hope Union.

President—P. H. Lidderdale, Market Place. Vice-Presidents—Walter Linton and Andrew Brown. Secretary—John Brydon, Scott's Place. Treasurer—Robina Hogg.

Scotch Girls' Friendly Society.

President—Mrs Ballard, Phillipburn. Secretary—Miss R. H. Dunn, High Street. Assistant-Secretary—Miss Farquharson, The Manse.

Sabbath Morning Fellowship Union.

President—Alex. Mackay. Vice-President—Wm. Linton. Secretary—Alexander Fraser, Marion Crescent. Treasurer—Wm. Moffat.

Railway Mission Hall, Buccleuch Road.

Superintendent—Miss Dobie, Levenlea. Secretary and Treasurer—William Lillie Station Agent.

For LOCAL HOLIDAYS see Page 43.

DIRECTORY
OF
TRADES AND PROFESSIONS.

THE PUBLISHER has used every endeavour to ensure correctness in this List, but is aware that inaccuracies may have crept in, and that there will probably be omissions. He will feel obliged by such being pointed out, that they may be corrected for next issue.

Aerated Water Manufacturer.

Scott, G. T., High street

Auctioneers.

Little, Thomas, Fleshmarket street
Milligan, Robert, Hawick

Baby Linen, Berlin Wool, and Fancy Dealers.

Hutchieson, Mrs J., West port
Inglis, Mrs R., High street
Little, Miss, West Port

Bakers.

Douglas, Robert, Market place
Equitable Store Co., Union Hall Bdgs.
Heatlie, J. J., Market place
Hope, Robert, High street
Scott, Thomas, High street
Selkirk Store Company, east and west branches

Banks.

British Linen Company—John Steedman, agent
Commercial Bank of Scotland, Limited —Mathison and Chalmers, agents
National Bank of Scotland, Limited—Charles Alexander, agent

Billposters.

Currie, James, Kirk wynd
Douglas, James, 10 Heatherlie terrace

Blacksmiths.

Brotherstone, W., & Co., Back row
Brown, James, Halliday's park
Keddie, T. & R., Heatherlie
Laidlaw, Robert, Tower street
Mabon, J., Chapel street
Mitchell, Alex., Mitchell's close
Thomson, Robert, Back row

Booksellers and Stationers.

Douglas, Andrew, Ettrick terrace
Douglas, James, Tower street
Johnstone, Archibald, Market place
Lewis, James, High street
McLean, Jas. C., Buccleuch buildings
Thomson, Walter, High Street.
Younger, Adam, West port

Boot and Shoemakers.

Coutts, William, & Son, High street
Dickson, Thomas, High street
Dundee Equitable Boot Coy., Market pl.
Equitable Store Co., Back row
Guthrie, Archd., High street
Henderson, Daniel, High street
Hope, John S., Hill street
Inglis, Robert, High street
Inglis, Walter, Chapel street
Selkirk Store Co., West port

Brick and Tile Agents.

Dickson, William, station
Harper, John J., Ettrick terrace
Strain, John, station

Broker.

Bourke, Patrick, Kirk wynd

Builders.

Dickson & Inglis, Mill street
Grieve, Adam, Glebe
Linton, Walter, Glebe
Smith, George, Forest terrace

Butchers.

Blair, John, Tower street
Emond, Robert, High street
Equitable Store Co., High street
Forsyth, Robert, West port
Ritchie, Cosmo, Heatherlie
Selkirk Co-operative Store
Turnbull, Robert, Market place

Cabinetmakers.

Leithead, James, Chapel street
Little, Thomas, Fleshmarket street
Muldoon & Brydon, Fleshmarket stre et

Cart and Wheelwrights.

Cleghorn, Andrew, Back row
Falla, John, Dunsdale Cottages

Carters.

Chisholm, James, South port
Darling, Adam, & Son, South port
Fairbairn, John, Back row
Gall, James, Mill street
Phillips, Matthew, Bridge street
Watson, Adam, Back row
Watson, John, Castle street
Wilson, John, Mill street

Chimney Sweepers.

Douglas, James, Heatherlie terrace
Wood, John, Back row

China Merchants.

Allan, Andrew, West port
Bourke, Patrick, Kirk wynd
Oliver, Mrs, Tower street

Clergymen.

Allardyce, Rev. Robert, M.A., Assistant to Rev. Dr Farquharson
Brown, Pastor James, Baptist Church, Halliday's park
Farquharson, Rev. James, D.D., Parish Church, The Manse.
Lawson, Rev. John, First U.P. Church, Manse
Leith, Rev. William Forbes, S.J., Roman Catholic Church, High street
Macallum, Rev. George, West U.P. Church, Manse
Maclean, Very Rev. Arthur John, St John's Episcopal Church, The Rectory
Munro, Rev. J. L., M.A., First U.P. Church, Ettrick view
Robertson, Rev. William, Congregational Church, Leslie cottage
Russell, Rev. Winning, E.U. Church, Marion crescent
Sharpe, Rev. John, Heatherlie Parish Church, Glebe terrace
Steven, Rev. William, Free Church Manse

Clogger.

Irvine, B., Scott's place

Coal Agents.

Brydon, James, Scott's place
Dickson, William, Ettrick lodge
Harper, J. J., Tower street
Mitchell, William, The Green
Pringle, John, Heatherlie
Selkirk Co-operative Store Co.
Strain, John, Heatherlie terrace
Weatherstone, John, West port

Commission Agents.

Alexander, Robert T., Forest road
Brown, John, Mill street
Burns, John, West port
Douglas, William, Buccleuch buildings
Kirkpatrick, James, Rosemount
Mather, Andrew, Mill srreet
Watson, Richard, Lauriston

Contractors.

Brown, Walter, the Glebe
Robertson, A., & Sons, Ettrick place

Confectioners and Fruiterers.

Anderson, John, High street
Ballantyne, Robert, High street
D'Agrosa, S., Kirk wynd
Douglas, M. T., Buccleuch buildings
Gibson, Robert, Mill street
Hall, James, Market place
Henderson, Robert, Dovecot cottages
Johnstone, Jane, West port
Lethbridge, B., Tower street
Mackay, Alex., High street
Porter, R., High street
Purves, Mrs, Tower street
Scott, J. N., Market place
Simpson, Geo., Kirk wynd
Stroh, P. H., West port
Thomson, Walter, High street
Whitehead, John, Tower street
Wood, John, Back row

Cowfeeders and Dairymen.

Ewing, William, Corn Mill
Gibson, Robert, Mill Street
Lauder, John, Ettrick road

Lindsay, Robert, South port
Lindsay, William, Shawmount
Mitchell, Thomas, Middlestead
Redpath, Andrew, Old Mill Farm, Philiphaugh
Redpath, George, Broomhill
Redpath, James, Old Mill Farm, Philiphaugh
Redpath, James, Buckstone
Redpath, James, Ladylands
Skene, Wm., Burn Cottage
Thomson, James, South Port
Watson, Mrs, South port
Wilson, James, Halliday's park
Wilson, Thomas, Shaw Cottage

Cycle Agents.

Mabon, J.. Chapel street
Millar, G. & J., 32 High street
Stark & Murray, Chapel street

Drapers.

Brown, A. S., Heatherlie
Brown, Andrew, High street
Cunningham, G., High street
Equitable Store Co.
Fraser, A. S., West port
Lidderdale, P. H., Market place
Muir, Michael, Market place
M'Neil, George, High street
Scott, James, West port
Selkirk Co-operative Store, High street

Dressmakers.

Ainslie, Miss, Forest road
Anderson, Miss, Elm row
Brown, Miss, Heatherlie
Burton, Miss, Chapel street
Co-operative Store Co., High street
Coutts, Miss, Market place
Equitable Store Co., High street
Ferguson, Miss, Yarrow terrace
Ingles, Mrs R., High street
Lamb, Misses, Chapel place
Lees, Miss, Glebe Terrace
Lidderdale, P. H., Market place
Macaulay, Misses, West port
M'Neil, Geo., High street
Muir, Michael, Market place
Robertson, Miss, Buccleuch road
Scott, Misses, Back row
Simpson, Misses, Croft terrace
Taylor, Misses, High street

Druggists.

Borthwick, Mrs A. J., Market place
Dunn, Thomas, High street
Stavert, Walter, High street

Drysalter.

Douglas, William, Buccleuch buildings

Dyers.

Cochrane, Smith, & Co.
Kemp, Ninian & Co., Ettrick mill

Dyers' Agents.

Brown, And., High Street, for Pullar's, Perth
M'Neill, George, High Street, for Turnbull's, Hawick
Lidderdale, P. H., Market Place, for P. & R. Hay, Edinburgh
Selkirk Co-operative Store Coy., for P. & R. Hay, Edinburgh
Little, Miss, West Port, for P. & P. Campbell, Perth.

Emigration Agents.

Lewis, Geo. & Co., High Street, for the Anchor Line
Thomson, George, ironmonger, for the Allan and State Line
Borthwick, Mrs A. J., chemist, for the Castle and White Star Lines

Engineers.

Stark & Murray, Chapel street

Farmers in the District.

Ainslie, James, Friershaw Muir
Aitchison, Trustees of William, Glenkerry
Aitchison, William, Helmburn
Anderson, John, Cramalt
Anderson, James, Broadgairhill
Anderson, James & John, Crosscleuch
Anderson, Thomas, S., Shaws
Barrie, Walter, Sundhope
Barton, Wm. & Robert, Fauldshope
Beattie, Robert, Wester Kershope
Bell, W. S., Wollrig
Blake, Andrew, Shorthopes
Boston, Mrs C. & Robert, Nether Deloraine
Brown, Adam, Hyndhope
Bruce, James, South Common
Brydon, George, Scabcleugh
Brydon, Robert, Whithillshiel
Brydon, William, Annalshope
Brydon, William, East Redfordgreen
Buccleuch, Duke of, Carterhaugh and Oakwood Mill
Cleghorn, Messrs, Greenhead
Dalgliesh, Simon & George, Altrieve
Darling, John, Midlem
Davidson, John, Headshaw
Doeg, R. E., Tinnis
Douglas, James, Bridgeheugh

Douglas, James, George, and Archibald, Catslacksburn
Douglas, John, Easter Essenside
Dryden, Gavin, Midlem Burn
Dunlop, C. W., Whitmuirhall
Easton, Mrs, Todrig
Elliot, Walter, Lindean
Elliot, Henry, Dalgleish
Erskine, Charles, Nether Whitlaw
Gifford, Thomas, Linglie
Graham, George, Drycleuchlee,
Graham, John, Greenhill
Graham, Thomas, Wardlaw
Graham, Robert, Bridglands
Graham, William, Dryden
Gray, Adam, Midlem
Gray, John, Ashkirk Town
Gray, William, Midlem
Grieve, James, Howden
Grieve, Robert, Outer Huntly
Grieve, Wm., Sinton Mill
Grieve, Wm., Deephope
Hall, Thomas, Howdshall
Heard, George, Wester Essenside
Hermiston, Isabella, Salenside
Hill, John, Harehead
Howatson, J. L., Ramsaycleugh
Hume, Walter, Midlem
Inglis, John, Clerklands
Jeffrey, Thomas, Shawburn
Kennedy, David, Over Kirkhope and Brockhope
Laidlaw, J., Bowerhope
Laidlaw, A., Gair
Lang, H. M., Broadmeadows
Lillie, George, Ladhope
Lindsay, William, Shawmount
Lindsay, J. V., Lewinshope & Whitehope
Linton, A., Mount Benger
Linton, David, Cathaugh
Linton, Simon, Oakwood
Little, John, Gamescleuch
Mitchell, trustees of late Thos., Hutlerburn
Mitchell, James, Henderland
Mitchell, James, Newburgh
Mitchell, Thomas, Middlestead and Howford
Muir, J., Dryhope
Muirhead, William, Gilmanscleugh
Nichol, T. & J., Crosslee and Ettrickhall
Niel, James, Prieston
Paton, E. D., Synton Parkhead
Patterson, John, Thirlstanehope
Pattison, Walter, Dimpleknowe
Plummer, C. H. S., Sunderland
Pott, George, Phawhope
Pringle, Alexander, Yair
Pringle, J. & T., Philiphaugh
Redpath, Geo. F., Broomhill
Redpath, J. & R., Old Mill Farm
Robson, John, Kirkhope
Scott, John, Upper Deloraine
Scott, James, Singlie
Scott, John, Temple Hall
Scott, William, Newhall Mains
Scott, Henry, Midgehope
Scott, James, Cossarhill
Simson, Geo., Potburn & Over Phawhope
Stewart, Archd., sen. and jun., and Thomas, Tushielaw
Taylor, William, Over Whitlaw
Thomson, Wm., & John, jr., Synton Mains
Turnbull, A., Eldinhope
Walker, Peter, West Redfordgreen
Wilson, Andrew, Milrighall
Wilson, Thomas, Shaw
Wilson, Thos., senr. & junr., Kirkstead
Young, James. Smedheugh

Fishmongers.

Hall, George, Market place
Hislop, D., High street
Lindsay Brothers, Market place

Fishing Tackle Maker.

Anderson, Andrew, High street

Fruit Merchants.

Anderson, John, High street
Fair, Andrew, High street
Hall, James, Market place
Johnstone, Jane, West port
Lethbridge, B., Tower street
McKay, Alex., High street
Scott, J. N., Market place
Stroh, P. H., West port
Whitehead, John, Tower street

Gamedealers.

Fair, Andrew, High street
Hall, George, Market place

Gardeners (Jobbing).

Gow, William, Forest Road
Mitchelhill, William, Back row
Redpath, James, Forest road
Thomson, Alex., Sloethornbank
Turnbull, John, Back row

Gardeners (Private).

Clark, John, Bannerfield
Dawson, Charles, Broadmeadows
Dodds, Robert, Haining
Edgar, William, Elmpark
Faichney, Robert, Harewoodglen

Foster, John, Wellwood
Foster, John, jr., Manorhill
Hogg, Thomas, Mauldsheugh
Lillico, W. L., Heatherlieburn
Lunt, John, Bowhill
Nash, Frederick, Hangingshaw
Rutherford, William, Fairfield
Scott, Andrew, The Priory
Simpson, James, Woodburn
Smith, George, Thornfield
Thompson, Robert, Philiphaugh
Turner, Collin, Sunderland Hall

Grocers (not licensed.)

Anderson, John, High Street
Bonon, William, Heatherlie
Currie, Helen, Dunsdalehaugh
Dalgleish, Wm., & Co., Market place
Elliot, James, Market place
Equitable Store, Union Hall Buildings
Muldoon, A., Kirk wynd
Nicol, William, Curror street
Reekie, C., Mill Street
Scott, John, West port
Scott, J. N., Market place
Selkirk Co-operative Store east and west branches
Turnbull, M. & G., Heatherlie Terrace
Wallace, Wm., Kirk wynd

Grocers (licensed for Beer, Wines, and Spirits).

Blair, John, Market Place
Chalmers, Miss, Back row
Christie, J., Market place
Doughty, Thomas, West port
Downie, George B., West port
Elliot, Henry, Tower street
Johnston, Archibald, High street
Linton, Wm., Sloethorn Bank (*Beer only*)
Park, William, Buccleuch road
Waugh, J. T. S., High street
Young, John, Back Row

Hairdressers.

Anderson, Andrew, High street
Cowan, James, West port
Lamb, Robert, High street
Laurie, William, High street

Heddle and Reed Makers.

Baron & Hogarth, Mill street
Neilson & Son, Mill street

Hosiery Manufacturers.

Brown, Andrew, Tait's Hill
Currie, Robert, Millburn
Ramsay, Samuel, Back row.
Scott, William, Castle street
Thomson, Robert, South port

Hotels.

*Those marked * are also stablers.*

Abbotsford Temperance Hotel, Market place, Mrs Conn
* County Hotel, James Mercer
Cross Keys Hotel, David Peggie
* Fleece Hotel, James Macaulay
* Railway Hotel, J. C. Dorn

House Addresses of Manufacturers and others.

Alexander, Charles, Upland
Alexander, D. C., The Firs
Anderson, George, Heatherliehill
Anderson, G. B., Heatherlieburn
Anderson, George, Hawthornbank
Ballantyne, Robert, Heath Park
Bell, G. W., Woll
Boyd, John, Ivybank
Brown, Andrew, The Hermitage
Brown, James B., Tower street
Brown, John, Echobank
Buccleuch, Duke of, Bowhill
Chalmers, J. G., Tower street
Clapperton, J. H , Knowe cottage
Connochie, W. D., High street
Connochie, James, High street
Cox, B. C., Mauldsheugh
Craig-Brown, T., Woodburn
Crichton, Wm., Maple Cottage
Currie, R., Byethorn
Dickson, Wm., Ettrick lodge
Dryden, George, West port
Dunlop, C. W., Whitmuirhall
Dunn, Thomas, High street
Fraser, David, Parkend
Grieve, Adam, The Glebe
Hall, Thomas, Briar cottage
Hall, Thomas, Lorne villa
Hardie, Robert, Back row
Harper, Ebenezer E., Elm park
Hogg, Thomas, Linglie
Hutton, George S., Braeside
Johnstone, James A., Hangingshaw
Lang, H. M., Broadmeadows
Lang, R. J., Broadmeadows
Lewis, William, Gowanbank
Lewis, George, The Vicars Knowe
Lewis, James, Meadow Bank
Lockie, George, Pembroke Cottage
Lumgair, Aw. G., The Priory
Mackintosh, D. M., Dovecot cottages
Mathison, James, Heatherlie cottage
Melvin, W. Y., Gowan Brae
Milne, James, Grange cottage

Muir, Michael, Fernlee
Murray, David S., Claremont
Napier, Lord, Baron Ettrick, Thirlstane
Plummer, C. H. Scott, Sunderlandhall
Pollok, John, Mayland
Roberts, Frank, Bannerfield
Roberts, George, Dandswall
Roberts, Alexander F., Thornfield
Robertson, Wm., Birkenbrae
Robertson, W. O., Ettrick place
Russell, James, Bridgepark
Russell, R. W., Ettrickhaugh
Sim, Robert, Tweed Knowe
Smith, Andrew, Scott's place
Sprot, Lieutenant-General, Riddel
Steedman, John, Ravensheugh
Steedman, J. Strathearn, Viewfield
Steel, W. Strang, Philiphaugh
Tait, Thomas, Rowanbrae
Turnbull, James, Fairfield
Walker, David, Market place
Weddell, B., Chapel street
Weir, Alex., 4 Croft Terrace
Welsh, Alex., Rockville
Whyte, John, Carterhaugh
Wright, David, Forest Knowe
Wright, David, jun., St Ronan's cottage
Yellowlees, John, Greenside

House Agents.

Brydon, James, Scott's place
Falla, John, Dunsdale cottages
Little, George, The Green
Murray, David, West port
Rutherford, Andrew, Old Bridge road
Smith, Andrew, Scott's place

Innkeepers.

Armour, Robert, West port
Paul, John, Market place

Insurance Companies.

Alliance Assurance Coy.—Lang and Steedman
Amicable Life—Andrew Tosh, solicitor
British Legal—Samuel Ramsey, 27 Back row
Caledonian Insurance Company—James Mathison, Commercial Bank
Commercial Fire and Life Insurance Co.—George Thomson, 1 Back row
Edinburgh Life Assurance Company—P. & G. Rodger & Chalmers
Equitable—Wm. Mitchell, 5 The Green.
Equity and Law Life Assurance Society—W. J. Lunn, Rosemount
General Accident Assurance Corporation—John Falla, Dunsdale cottages
Guardian Fire and Life Assurance Co.—P. H. Lidderdale, Market place
Insurance Company of Scotland—Lang & Steedman
London, Edinburgh, and Glasgow Insurance Co.—Walter Tait, Cannon street, and Samuel Kelly, Mill street
London and Lancashire Life Assurance Co.—John Falla, Dunsdale cottages
London and Lancashire Fire—Andrew Henderson, Market place
Manchester Fire Insurance Company—John Falla, Dunsdale cottages
North British and Mercantile Insurance Company—A. Johnstone, bookseller
Norwich and London Accident Insurance Association—D. C. and C. Alexander
Pearl Insurance Co.—C. Reekie, Mill st.
Prudential—H. J. Rogerson, Marion crescent (*assist. supt.*); David Murray, Claremont; T. Metcalfe, Fuchsia cottage; George Paterson, 1 Mill street; Geo. Hope, Marion crescent
Railway Accident Insurance Co. — Mrs A. J. Borthwick, High Street
Refuge Assurance Co. (Ltd.)—Andrew Bunyan, 5 Bridge street
Royal—D. C. & C. Alexander
Scottish Accident Assurance Co.—P. & G. Rodger & Chalmers
Scottish Equitable (Mutual) Insurance Co., Ocean, Railway, and General Accidents Insurance Co. — James Lewis, stationer
Scottish Plate Glass Insurance Coy.—John Falla, Dunsdale cottages
Scottish Provident Institution—Lang & Steedman
Scottish Temperance Life and Accident Assurance Co.—P. H. Lidderdale, Market place
Scottish Union and National— James Dobson, Tower street
Scottish Widows' Fund—Thomas Dunn, chemist
Securities Insurance Co. (Ltd).—D. C. & C. Alexander
Sickness and Accident Assurance Association (Ltd.)—James Mathison, Commercial Bank
The Life Association of Scotland — George Lewis, publisher
The Lancashire Insurance Co.—W. D. Rutherford, Elm Row

The Northern Insurance Company—George Lewis, publisher, & Andw. Tosh, solicitor
The Sun Fire and Life Office—P. & G. Rodger & Chalmers
Westminster Fire Office—D. C. & C. Alexander

Ironmongers.

Laurie, Robert, Market place
Thomson, George, Back row
Yellowlees, John, West port

Joiners.

Ballantyne, James, Buccleuch road
Brodie, Charles, Chapel street
Cleghorn, A., Back row
Falla, John, Dunsdale cottage
Hall, Thomas, High street
Muldoon & Brydon, Fleshmarket street
Nichol, John, Tower street
Reid, John, Yarrow terrace
Robertson, Gideon, The Green
Smith, John, & Sons, Scott's place
Stavert, Andrew, Back row
Watson, John, Tower street

Laundries.

Buccleuch Laundry, Buccleuch road
Millar, John, Heatherlie

Manufacturers.

Brown, H. B., Ettrickbank mills
Chisholm, James, Ettrick terrace
Gardiner, E., & Sons, Tweed mill
Gibson & Lumgair, St Mary's mills
Hogg Brothers, Muthag street
Roberts, G., & Co., Forest and Ettrickhaugh mills
Scottish Co-operative Wholesale Society, Limited, Ettrick mills
Scott, Bell, & Co., Cheviot mill
Sim & Co., Bridgehaugh mill
Tait Bros., Linglie mills
Waddel & Turnbull, Dunsdale mill

Medical Practitioners.

Muir, John S., M.B., C.M., Thorncroft
Reid, Charles, M.B., C.M., The Glebe
Shaw, James B., M.B., C.M., Peatlaw View
Thomas, James, M.D., Kirkbrae. Assistant—J. M. Menzies, M.B., C.M.

Millers.

Douglas, James, Lindean
Ewing, Wm., Corn Mill
Hogg, H., Deuchar mill

Mill Furnishers.

Burns, John, West port
Weir, Alex., Market place

Milliners.

Co-operative Store Co., High street
Equitable Store Co.
Ingles, Mrs R., High street
Lidderdale, P. H., Market place
Little, Miss, Market place
M'Neil, George, High street
Muir, Michael, Market place
Taylor, Misses, High street
Turnbull, Miss, Back row

Music Sellers.

Lewis, James, 42 High street and 13 High street
McLean, J. C., Buccleuch buildings

Music Teachers.

Colledge, G. R., Elm Cottage
Colledge, Adam, Rosemount
Colquhoun, Misses, Marion crescent
D'Agrosa, Sgr., Kirk Wynd
Johnstone, Miss, Market place
Reekie, C., Mill Street
Stavert, A., Castle street
Walker, W. H., Ettrick cottage

Newspaper Proprietors.

Saturday Advertiser—Walter Thomson, High street
Selkirk Advertiser, George Lewis & Co., High street
Southern Reporter, G. Lewis & Co., High street

Nurse, Sick or Monthly.

M'Donald, Mrs, 9 Chapel street

Nurserymen.

Bowie, John, Philiphaugh
Cockburn, Wm., Thorniehall
Linton, Wm., Old Bridge road
Macaulay, William, The Glebe
Whitehead, T. M., Tower street

Painters.

Nichol, William, Tower street
Scott, N. Francis, High street
Towns, David, Market place
Welsh, William, High street

Photographers.

Clapperton, R., Meadow cottage
Edwards, A. R., Tower street

Plumbers and Tinsmiths.

Ruthven, Peter, West port
Smith, J. & T., Tower street
Turnbull & Taylor, Mill street
Wear & Arnot, Chapel Street

Plasterers.
Clapperton, Adam & Sons, Halliday'spark
Leithead, John, Back row

Potato Merchant.
Harper John, Ettrick terrace

Printers.
Lewis, G., & Co., High street
Thomson, Walter, High street.

Refreshment Rooms.
Amos, Helen, West port
Lethbridge, B., Tower street
Murray, Mrs, West port
Paterson, Andrew, Buccleuch Road
Porter, R., High street
Thorpe, Garshome, Market place

Saddlers.
Johnstone, Robert, Market place
Weir, Alexander, Market place

Schools and Academies.
Burgh School, sen. and jun. divisions—head master, Bowmont Weddel
Hermitage High Class School for Girls—Miss M. T. Brown
Knowepark School—head master, David Fraser, M.A.
Roman Catholic School—Miss Fraser
Select High Class School, Baptist Church Hall—Miss Colquhoun
Selkirk High School—Headmaster, Wm. Wishart, M.A.

Scourers and Cleaners.
Hogg, Thomas, Buccleuch works
Young, William, Tower street

Sculptors—Monumental.
Boyd Brothers, Buccleuch road
Grieve, Adam, The Glebe

Seedsmen.
Macaulay, William, Glebe
Stroh, P. H., West port
Whitehead, T. M., Tower street

Skinner.
Forest, William, Mill street

Slaters.
Johnstone, John, Forest road
Smith, John, Castle street
Smith, John, jun., Back row

Solicitors.
Alexander, D. C. & C., West port
Chalmers, James George, High street
Pollok, John, County Buildings
Steedman, John, S.S.C., Market place
Tosh, Andrew, S.S.C., High street

Surveyors.
Bartie, James, Alva cottage
Pritty, John, Heath park

Tailors and Clothiers.
Brown, J., Kirk wynd
Dobson, W. D., Tower street
Douglas, James, Kilncroft
Equitable Store Co.
Gray, William, High street
Hardie, John, Tower street
Hardie, Robert, Tower street
Hogg Brothers, Muthag street
Johnstone, Alexander, West port
Johnstone, James, South port
Lees, William, Market place
Linton, Alexander, High street
Lothian, James, The Green
Millar, G. & J., High street
Scott, Thomas, High street
Scott, John, Back row
Selkirk Co-operative Store Company
Simpson, J., Buccleuch road
Stoddart, Simon, West port
Watson, Adam, Mill street

Tobacconists.
Brown, Miss S., West port
Douglas, James, Tower street
Lawrie, William, High street
Lethbridge, B., Tower street
McLean, J. C., Buccleuch buildings
Younger, Adam, West port

Upholsterer.
Smith, John, Back row

Valuator.
Little, Thomas, Fleshmarket street

Veterinary Surgeons.
Connochie, W. D., M.R.C.V.S.
Connochie, W. D., jun., M.R.C.V.S
Robertson, W. O., M.R.C.V.S., Ettrick place

Washing-house.
Young, William, Tower street

Watchmakers.
Brown, John, High street
Henderson, Andrew, Market place
Millar, James, Tower street

Wine and Spirit Merchants.
Scott, Gideon T., High street
Turnbull, Thomas, Market place

Wool Agents.
Kirkpatrick, James, Rosemount
Mather, Andrew, Chapel street
Watson, Richard, Lauriston

Woollen Yarn Spinners.

Anderson, Geo. & Co., Ettrick Vale mills
Brown, Allan, & Co., Riverside mill
Craig-Brown T. & Co., Yarrow mills
Cunningham & Hall, Burn mill
Wright, David, Ettrick mills
Wright, Pennel & Co., Bridgehaugh mill

Wood Merchants and Sawyers.

Mitchell, David, Philiphaugh Sawmill
Yellowlees, Robert, Whinfield

MR J. LAMB THOMSON,

ACCOUNTANT, ESTATE AND HOUSE
FACTOR, AND COMMISSION AGENT,
GALASHIELS.

Instructions left with Mr MITCHELL, Coal Agent, the Green, Selkirk, will be promptly attended to.

Office: 36 HIGH STREET, Galashiels.

ANDREW STAVERT,

JOINER,
No. 5 Back Row.

GLAZING AND PICTURE FRAMING.
GOLF CLUBS REPAIRED.
Sole Agent for J. & A. DICKSON'S Celebrated EDINBURGH CLUBS.

COUNTY HOTEL, Selkirk,

Nearest Hotel to Golf Course and Lawn Tennis Club.

FIRST-CLASS

Tourist, Family & Commercial Hotel

JOB, POST, AND HUNTING HORSES, CARRIAGES, &c.
Every Accommodation for Hunting and other Horses at Livery.

EXCELLENT BILLIARD ROOM.

Every Description of Wines, Brandies, and Whiskies of the Finest Brands.
'BUS MEETS ALL TRAINS.

J. MERCER, Proprietor.

For the Very Best Value in DRAPERY GOODS go to

JAMES SCOTT'S

General Drapery, Millinery, Dress, Mantle, and Outfitting Warehouse,

WEST PORT, SELKIRK,

Where you will find in all Departments a CHOICE and VALUE far surpassing any other House in the

SOUTH OF SCOTLAND.

When Buying, don't forget SCOTT'S,

WEST PORT, SELKIRK.

ADAM GRIEVE,

THE GLEBE,

SELKIRK.

Monuments & Headstones

IN SELECT AND ARTISTIC DESIGNS.

In Finest Freestone, Granite, and Marble.

Designs and Prices Free.

Stones Cleaned, Repairs done, and Inscriptions Cut throughout the country.

A. GUTHRIE,

BOOTMAKER,

45 HIGH STREET, SELKIRK.

Ladies' and Gents' Boots made to Measure.

Repairs Neatly and Quickly Executed.

MULDOON & BRYDON,

Cabinetmakers, Joiners, and Undertakers,

FLESHMARKET STREET, SELKIRK.

JOBBING OF ALL KINDS PROMPTLY ATTENDED TO.

MODERATE CHARGES.

SPECIAL ATTENTION GIVEN TO PICTURE FRAMING.

ROBERT LAURIE,

General Ironmonger and Oil Merchant,

MARKET PLACE, Selkirk.

EVERYTHING CONNECTED WITH THE TRADE SUPPLIED ON MOST ADVANTAGEOUS TERMS.

ESTIMATES ON APPLICATION.

DAVID HISLOP,

FISHMONGER AND POULTERER,

23 HIGH STREET, SELKIRK.

FRESH COUNTRY EGGS. WADDELL'S SAUSAGES, &c.

FRESH SUPPLIES DAILY.

ORDERS EXPEDITIOUSLY EXECUTED.

JAMES DOUGLAS

Tobacconist, Stationer, and Newsagent,

Tower Street, Selkirk.

All Newspapers and Magazines Delivered with Despatch in Town and Country.

HIGH-CLASS PICTURE FRAMING. *CLEANING AND RE-GILDING.*

Booking Office for John Turnbull and Co.'s Pleasure Drives and Coaching Excursions.

TELEPHONE, 121A.

JOHN BLAIR,

FAMILY GROCER, WINE, & SPIRIT MERCHANT,

MARKET PLACE, SELKIRK.

INVALID STOUT, Highly Recommended for its Strengthening Qualities.

JOHN YELLOWLEES,

IRONMONGER AND OIL MERCHANT,

WEST PORT, SELKIRK,

HAS always in Stock Goods of Superior Quality. He charges Lowest Possible Prices, and gives Prompt Attention to Orders.

Farm Implements, Garden Tools,
Wire Netting, Sporting Ammunition,
Sheep Dips, Oils, Grease, Tar, &c.

Cutlery, Nickel Silver, and Electro-Plate Goods.

GIDEON T. SCOTT,

WINE MERCHANT,

Selkirk, N.B.

ESTABLISHED 1807.

CIGARS.

SOLE MANUFACTURER OF ST MARY'S ÆRATED WATERS.

Samples of Whisky and Wine Sent on Application.

A Considerable Allowance made on Wines Purchased in Wood.

STOCK CASKS, ALL SIZES, SUPPLIED.

STARK & MURRAY,

ENGINEERS AND CYCYE MAKERS,

TOWER STREET, SELKIRK.

Speciality, "ETTRICK FOREST CYCLES," thoroughly reliable and Easy Running, built with the best componets.

Catalogues and Prices on Application.

Local Testimonials and References. Every Cycling requisite Stocked.

Our Improved Designs in Mangles and Wringers entirely supersede the Old Style.

Engineering Repairs of Every Description promptly and efficiently done.

Agencies—"RUDGE-WHITWORTH," "BRADBURY," &c.

ROBERT CLAPPERTON,

Portrait and Landscape Photographer.

MEADOW COTTAGE, SELKIRK.

MARRIAGE, CRICKET, FOOTBALL, CYCLE, AND OTHER GROUPS.

INTERIOR OF VILLAS. LANDSCAPES PHOTOGRAPHED AT ANY DISTANCE.

Enlargements in Carbon, Bromide, and Platinotype.

Established 1867.

WILLIAM PARK,

FAMILY GROCER & WINE MERCHANT,

BUCCLEUCH ROAD, SELKIRK.

AGENT IN SELKIRK FOR W. & A. GILBEY.

G. & J. MILLAR,

CYCLE DEPOT,

35 HIGH STREET, SELKIRK.

WE HOLD A LARGE STOCK OF NEW AND SECOND-HAND MACHINES.

Also Lamps, Bells, and Sundries.

Repairs done by First-Class Workmen at Moderate Charges.

MACHINES PUT UP FREE OF CHARGE.

THOMAS DOUGHTY,

GROCER AND WINE MERCHANT,

12 WEST PORT, SELKIRK.

HIGH-CLASS TEAS AND WINES.

WHISKIES A SPECIALTY.

DAVID HISLOP,

FISHMONGER AND POULTERER,

23 HIGH STREET, SELKIRK.

Fresh Country Eggs. Waddell's Sausages, &c.

Fresh Supplies Daily.

ALL KINDS OF FRESH AND SMOKED FISH IN SEASON.

ORDERS EXPEDITIOUSLY EXECUTED.

ROBERT TURNBULL,

FLESHER,

14 Market Place, Selkirk.

SALT BEEF, PICKLED TONGUES, &c.

J. T. S. WAUGH,

Family Grocer, Wine & Spirit Merchant,

27 HIGH STREET, SELKIRK.

INVALID WINE, RECOMMENDED BY THE MOST EMINENT MEDICAL MEN.

TECHNICAL PUBLICATIONS FOR THE WOOLLEN TRADE

Students' Pocket Note Books—Octavo, 60 Pages Design Paper and 60 Pages Ruled Paper, strongly bound, price **6d.**

Students' Design Books—Quarto, Design, Colouring and Ruled Papers, **1/6.**

Design Paper—Large Sheets, **1d** each, Small Sheets for Exercises, **3d** per Dozen ; **2/** per 100.

Johnston's Designers' Hand-Book—5th Edition, greatly enlarged, **1/6.**

Mackay's Useful Tables for Manufacturers, Managers, Foremen, &c., **2/6.**

Fingland's Yarn Tables—Price **2/.**

Any other Technical Publication to order.

TO BE HAD FROM THE PUBLISHER—

JOHN McQUEEN,

Channel Street, Galashiels,

Or any of the Booksellers.

WHO ARE THE HAPPY, WHO ARE THE FREE?

You tell me and I'll tell thee:

Those who have tongues that never lie,
Truth on the lip, truth in the eye;
To Friend or to Foe,
To all above, and to all below.

These are the happy, these are the free,
So may it be with thee and me.

WHAT HIGHER AIM CAN MAN ATTAIN THAN CONQUEST OVER HUMAN PAIN?

Drawing an Overdraft on the Bank of Life.

Late Hours, Fagged, Unnatural Excitement, Breathing Impure Air, too Rich Food, Alcoholic Drink; Gouty, Rheumatic, and other Blood Poisons, Fevers, Feverish Influenza Colds, Sleeplessness, Biliousness, Sick Headache, Skin Eruptions, Pimples on the Face, Want of Appetite, Sourness of Stomach, &c. It prevents Diarrhœa, and removes it in the early stages.

USE ENO'S "FRUIT SALT."

It is Pleasant, Cooling, Soothing, Health-Giving, Refreshing and Invigorating.

You cannot overstate its great value in keeping the blood pure and free from disease.

EVERYTHING but the Plainest Food Disagreed with me.—"Onslow Gardens, London, S.W.—SIR, Allow me to express my gratitude for the wonderful Preventive of Sick Headache you have given to the world in ENO'S "FRUIT SALT." or two years and a half I suffered from Sick Headache. Five months ago I commenced aking your "FRUIT SALT" daily, and have not had one headache during that time; hereas formerly everything but the plainest food disagreed with me. I am now almost indifferent as to diet. I cannot thank you sufficiently for conferring on me such a benefit.—am, Sir, yours gratefully, TRUTH."

"DEAR SIR,—As an illustration of the beneficial effects of your "FRUIT SALT," I have no hesitation in giving the particulars of the case of one of my friends. Sluggish ation of the Liver and Bilious Headache affected him, so he was obliged to live upon only few articles of diet, and to be most sparing in their use. This did nothing in effecting a cure, although persevered in for twenty-five years, and also consulting eminent members of the faculty. By the use of your "FRUIT SALT," he now enjoys vigorous health; he has never had a Headache or Constipation since he commenced to use it, about six months ago, and can partake of his food to the great satisfaction of himself and friends. You may well extend its use *pro bono publico*. I find it makes a very refreshing and invigorating drink.—I remain, dear Sir, yours faithfully, J. W. NEIL." (From the late Rev. J. W. NEIL, Holy Trinity Church, North Shields.)

HEADACHE AND DISORDERED STOMACH.—"After suffering for nearly two and a half years from severe headache and Disordered Stomach, and after trying almost everything, and spending much money, without finding any benefit, I was recommended by a friend to try your "FRUIT SALT," and, before I had finished one bottle I found it doing me a great deal of good, and now I am restored to my usual health; and others I know that have tried it have not enjoyed such good health for years.—Yours most truly, ROBERT HUMPHREYS, Post Office, Barrasford."

THE VALUE OF ENO'S "FRUIT SALT" CANNOT BE TOLD.

Its success in Europe, Asia, Africa, America, Australia, and New Zealand proves it.

THERE IS NO DOUBT that where it has been taken in the earliest stages of a Disease it has in innumerable instances **prevented what would otherwise have been a serious illness.** The effect of ENO'S "FRUIT SALT" on a **disordered** and **feverish** condition of the system is **simply marvellous.** It is, in fact, **Nature's own remedy** and an **unsurpassed one.**

CAUTION.—*Examine each Bottle, and see that the CAPSULE is marked ENO'S "FRUIT SALT." Without it you have been imposed on by a worthless imitation. Prepared only by*

J. C. ENO, Ltd., at the "FRUIT SALT" WORKS, LONDON, by J. C. Eno's Patent.

A. STRACHAN,

ARCADE MUSIC WAREHOUSE,

Channel Street, Galashiels.

VERY EXTENSIVE STOCK OF

PIANOS AND ORGANS

TO SELECT FROM.

EASY TERMS TO SUIT ALL PURCHASERS.

Instruments Delivered on Receipt of First Payment.

SPECIAL DISCOUNT FOR CASH.

Tuning and Repairs a Specialty.

(TOWN AND COUNTRY.)

OLD PIANOS RENOVATED.

Estimates Free. Instruments taken in Exchange.

MUSICAL INSTRUMENTS OF EVERY DESCRIPTION.

The Largest Stock of Music in the District.

PARCELS OF NEW MUSIC DAILY.

Music Folios, Carriers, Rolls, &c. *Bound Music suitable for Presents.*

Music not in Stock Procured from One to Two Days after Ordering.

VIOLIN, BANJO, GUITAR, MANDOLINE, HARP, VIOLONCELLO, and all other Strings kept in Stock.

BICYCLES

By Best Makers for Sale or Hire at Best Prices for Cash.

Music Supplied for Balls and Parties at Reasonable Rates.

SPLENDID TESTIMONIALS.